

FLORIDA · STATE · UNIVERSITY

# Fact Book 1987/88









Preface.....

APPENDIX

Florida State University Participation

Higher Education of the State of Florida and the University

Higher Education of the University

University of the State of Florida

University of the State of Florida

University of the State of Florida

University of the State of Florida

University of the State of Florida

University of the State of Florida

University of the State of Florida

University of the State of Florida

University of the State of Florida

THE FLORIDA STATE UNIVERSITY

1987-1988 FACT BOOK

Budget and Analysis Department  
Florida State University  
Tallahassee, Florida 32306-1044  
904-644-4203







The Florida State University  
Tallahassee, Florida 32306-1044

*Budget and Analysis*

The 1987-88 Florida State University Fact Book provides the most current data available for a general description of the activities of the university. Student information is current through the Fall 1987 semester, or the 1986-87 academic year for annual figures. Other data are as current as could be obtained at the time of publication. The purpose of this book is twofold: to provide the university community with useful reference information, and, to provide outside users not only with reference materials but also with useful and, hopefully, interesting facts about the university and region.

As you use this Fact Book, please advise this office of any additions or modifications which you feel would improve the contents of this book. Your comments are always welcome and suggestions for future content will be gratefully received.

This book was prepared by the Institutional Research section of the Budget and Analysis Department and coordinated by Ms. Terri Walters. Sincere thanks is extended to those offices that provided data or otherwise assisted in the production of this Fact Book; Pam Morris and the staff of the University Publications Office provided valuable assistance, including the design of the cover. A special acknowledgement and thanks are extended to Mrs. Martee Wills for her permission to quote from her book Seminole History, a Pictorial History of Florida State University.

Sincerely,

  
John M. Kalb  
Director  
Institutional Research

Cordially,

  
Grady W. Rea  
Executive Director  
Planning and Analysis



## TABLE OF CONTENTS

Preface.....	ii
INTRODUCTION	
Florida State University Perspective.....	2
A Brief History of the State of Florida and the University.....	4
Mission Statement of the University.....	5
Accreditations.....	6
Governing Boards.....	7
Presidents of the University.....	8
Faculty Senate.....	9
Honorary Degrees Awarded.....	10
Operating Budget.....	12
Education and General Allocated Resources by Function.....	13
Sources for Research, Service and Training Funds.....	14
International Programs.....	15
Panama City Campus.....	16
FSU Departments/Programs Included in CIP Discipline Categories, Fall 1987.....	19
Academic Degree Program Inventory, February 1988.....	23
STUDENTS	
Student Characteristics, Fall 1987.....	32
Student Headcount Enrollment by School/College and Level, Fall 1987.....	35
Enrollment History: Headcount by Level (Selected Fall Terms Since 1936).....	36
Geographical Origin of Students by Country/Territory.....	37
Student Headcount Enrollment by Residence, Fall 1987.....	38
Geographical Origin of Students by State, Fall Terms.....	39
Student Headcount Enrollment by State, Fall 1987.....	41
Geographical Origin of Students by Florida County, Fall Terms.....	42
Student Headcount Enrollment by Florida County, Fall 1987.....	44
Florida High Schools Contributing Ten or More FTIC Students.....	45
Florida Community/Junior College Students Transferring to FSU, Fall Terms.....	46
Total Student Credit Hours by Course Level and Class Level, Fall 1987.....	47
Student Headcount by Discipline and Level, Fall 1987.....	48
State Fundable Student Credit Hours, Fall 1987.....	50
Student Credit Hour Enrollment by School and College, Annual FTE.....	53
Headcount Summaries for Fall Terms.....	66
Degrees Awarded by Schools and Colleges: Cumulative for Academic Year.....	70
Alumni by Current Residence.....	72
Residence of Alumni by State.....	73
Alumni by Current Residence in Florida Counties.....	74
Residence of Alumni by Florida County.....	75
FACULTY AND STAFF	
Faculty Characteristics.....	77
State-Funded Filled FTE Faculty Positions by Rank.....	78
Mean Salary by Rank for Nine-Month Faculty 1987-88.....	79
Faculty Distributions 1987-88: By Rank and Tenure.....	80



## TABLE OF CONTENTS

Full-Time Employees by Category 1987-88.....	81
Eminent Scholar Chairs and Other Endowed Chairs.....	82
Robert O. Lawton Distinguished Professors.....	83
President's Teaching Awards.....	84
Amoco/Standard Oil Foundation Awards.....	85
Developing Scholar Awards.....	86
Special Faculty Awards.....	87
Ross Oglesby Award.....	88
Exemplary Service Awards for Career Service Employees.....	89

### SUPPORT SERVICES

Institutes and Research Centers.....	91
University Libraries.....	94
Center for Professional Development and Public Service.....	95
Supercomputer Computations Research Institute.....	99
Student Affairs.....	100
Intercollegiate Athletics.....	102
University Publications.....	103
Glossary.....	105

CAMPUS MAP.....	108
-----------------	-----

ORGANIZATION CHART.....	Centerfold
-------------------------	------------

### PICTURE INDEX

COVER	Drawing of Westcott, the university administration building on which construction began in 1910. It was named for State Supreme Court Judge James D. Westcott who willed a part of his estate to the school. The main administration building was named for Judge Westcott in 1936.
INTRODUCTION	The Green of the College of Law
STUDENTS	Panama City Campus; The Dempsey J. Barron Building, opened in 1987.
FACULTY	Dodd Hall, constructed in 1923. Dodd Hall served as the Library until 1957 when Strozier Library was opened.
SUPPORT SERVICES	The Fine Arts Building complex, opened in 1970.

This public document was promulgated at an annual cost of \$3,954.00 or \$7.91 per copy for the purpose of dissemination of information about the Florida State University.



# Introduction



FLORIDA STATE UNIVERSITY  
**Fact Book**  
**1987/88**



## Overview

The Florida State University is a public, fully accredited, coeducational institution of the nine-member State University System of Florida. Located in Tallahassee, Florida's capital city, the University affords students and faculty opportunities for interaction with state and Federal agencies for internships, research, and part-time employment, as well as a myriad of social, cultural, and recreational activities. The main campus is located on 347 acres in Tallahassee with other facilities located in Leon, Bay, and Franklin counties.

With 15 colleges and schools, students may take courses of study leading to the baccalaureate degree in 92 fields, to the master's degree in 95 fields, and to the doctorate in 65 fields. The academic divisions are the Colleges of Arts and Sciences, Business, Communication, Education, Engineering, Home Economics, Law, and Social Science; and the Schools of Criminology, Library and Information Studies, Music, Nursing, Social Work, Theatre, and Visual Arts.

Over 76.5 percent of the students enrolled at the university attend full time. Undergraduates comprise 74 percent and graduate students 18 percent of the total enrollment of 23,991 students in the fall of 1987. The average age of all students is 23; of undergraduates, 22; and of graduate students, 32.

The State University System (SUS), of which the Florida State University is a member, operates under the supervision of the Florida Department of Education. The Florida State University is governed through the 13-member State Board of Regents which is composed of the Commissioner of Education (ex officio), and 12 Florida citizens, including one SUS student.

The Board of Regents is responsible for adopting system-wide rules and policies; planning for the system's future needs and development; reviewing and evaluating instructional, research, and service programs at the universities; coordinating program development among the nine member universities; and monitoring the fiscal performance of the universities.

## Research and Special Programs

The Florida State University has built a reputation as a strong research center in both the sciences and the humanities. It is expected that more than \$50 million in external funds will be generated this year by the university faculty and administration as supplements to state funds used for research. These external funds are in the form of contracts and grants from private foundations, industries, and government agencies, and are used to support research, improve research facilities, and provide stipends for graduate students.

Florida State is well known in the natural sciences for its basic research programs in biology, chemistry, meteorology, nuclear science, oceanography, physics, and psychology. Strong basic and applied research programs are also found in computer science, geology, mathematics, and statistics.

As a nationally recognized center of excellence in graduate training in the visual and performing arts, the University offers professional training in music, theatre and dance performance and theory.

In addition to on-campus programs, the university offers a wide variety of overseas study opportunities for students during the regular academic year, as well as in special summer programs. These include the Florence, Italy and London, England programs during the academic year;



the Florence Summer Program; Panama Canal Branch Campus; Hospitality Administration Summer Program in Switzerland; Center for Yugoslav-American Studies, Research, and Exchanges; Summer Term in Law at Oxford, England, and the University of the West Indies; San Jose, Costa Rica Summer Program; and field excavations in Chianti, Italy.

Florida State University has both an Air Force and an Army Reserve Officers' Training Corps (ROTC) program. FSU students may apply for admission to the Navy ROTC Program offered through Florida Agricultural and Mechanical University.

The Florida State Computing Center, one of the largest research computing centers in the South, supports scientific research on campus with its Control Data Corporation Cyber 170-760 and 170-730 computers, and a complete PLATO system of computer-based instruction. Supercomputer applications are run on a Cyber 205 with a Cyber 835 front end file server.

The FSU Supercomputer Computations Research Institute serves supercomputing research and training needs of faculty and students in Florida and offers services to researchers throughout the country through a satellite-based communications network. The installation of a CDC Cyber 205 in 1985 made the University the country's fifth university to have on-campus access to a supercomputer. In 1987, the Institute became the nation's first recipient of the ETA-10 Supercomputer.

Robert Manning Strozier Library, with over 1.6 million books and periodicals and a special microfilm collection of almost 2.9 million microforms, complements the research facilities on campus.

Among the special programs which have won national or international distinction in research are the Program in Nuclear Research, Institute for Molecular Biophysics, FSU Marine Laboratory, Center for Music Research, Learning Systems Institute, FSU Proton-Induced X-Ray Emission (PIXE) Laboratory, and FSU Institute of Science and Public Affairs.

#### Seal of The Florida State University

The seal of The Florida State University, which was designed by the combined talents of the Arts and Classics Departments, had its origins in the first decade of the 20th century during the administration of President Albert A. Murphree.

The torches of the seal symbolize the fire given to man by the Greek God Prometheus. This fire enabled man to elevate himself above the animals and become human. The torches of the FSU seal symbolize the purpose of the University: the passing on of knowledge from generation to generation. The torch on the left is Vires: strength of all kinds, physical, moral and intellectual. The center torch is Artes: that which we acquire--knowledge which transcends skill, the appreciation of beauty. The torch on the right is Mores: customs, character and tradition. Through these three ideals the student is educated physically, mentally and morally.

The seal first appeared on the cover of the 1910-11 catalogue.

Source: "Florida State College for Women: Notes on the Formative Years,"  
by William G. Dodd



The State of Florida and the City of Tallahassee

Thousands of years of Indian occupancy preceded the European discovery of the Florida peninsula. An estimated 100,000 native Americans were living here at the time of its discovery by Juan Ponce de Leon in early 1513. As Ponce de Leon's arrival coincided with the Spring Pascua Florida festivities in Spain, he named the new land "Florida," which meant "filled with flowers."

Prior to 1821, Florida had consisted of two Spanish colonies that were ceded to Great Britain in the settlement of the Seven Years' War (1756-1763). In 1821 President James Monroe appointed Andrew Jackson as territorial governor. One of the new governor's first acts was to organize the territory into two counties, Escambia and St. Johns, with the Suwannee River serving as the dividing line. (In 1822, two more counties were added--Duval in the east and Jackson in the west.) The legislative council met at Pensacola, the capital of West Florida, in 1822, and at St. Augustine, the former capital of East Florida, in 1823. As these two chief settlements of the territory were separated by 400 miles of wilderness, it was desirable to select a central site as a capital. Two commissioners appointed by Governor William Pope Duval selected the then uninhabited area known as Tallahassee as the site for the permanent capital and the governor proclaimed it the capital on March 4, 1824. The territorial council met there for the first time in November of that year. Tallahassee had been the site of Indian settlements prior to and during the Colonial Era. Its name is a Creek Indian phrase generally believed to mean "old town" or "old fields." Florida was admitted to the union as the twenty-seventh state on March 3, 1845.

The Florida State University

Plans for higher education in Florida began in 1823 when the legislative council of the territory set aside for sale one township in East Florida and one in West Florida to support seminaries. In 1851, the State Legislature authorized the all-male Seminary West of the Suwannee. The property of the Florida Institute in Tallahassee (created in 1851) was offered to the state as a site for its new western seminary. The Legislature accepted the offer and the first classes were held in 1857. In 1858 females were admitted in a separate department called the Female Institute which operated, with its own Principal, until 1882 when the Seminary became coeducational.

During the Civil War, the 1863 Legislature passed an act changing the institution's name to The Florida Military and Collegiate Institute. Cadets from this institute fought in the Battle of Natural Bridge south of Tallahassee in 1865. As a result of this participation, Florida State University's ROTC unit is entitled to add a battle streamer to its ROTC unit flag. It is one of only three university ROTC units in the U.S. to have this distinction. In summer 1865, Federal troops occupied the Seminary buildings. The Female Department, inactive during the war, resumed activity in 1866. In 1901 the name of The West Florida Seminary was changed to the Florida State College, and the first master's degree was offered the following year.

In 1905, through the Buckman Act, the Legislature reorganized higher education in Florida, establishing a school for male students in Gainesville, and a school for female students in Tallahassee. Florida State College in Tallahassee became the female school and was named the Florida Female College. This name was objectionable to friends and supporters of the college, thus in 1909 it was renamed the Florida State College for Women (F.S.C.W.).

In 1946, a flood of applicants seeking admission to the University of Florida created a crisis situation as the number desiring admission was one-third more than could be accommodated. As a result, a branch accommodating 500 men was opened in Tallahassee at Dale Mabry Field, a deactivated army installation. In 1947, the Legislature took further action and designated both the University of Florida and the Florida State College for Women as coeducational, at the same time changing the name of F.S.C.W. to The Florida State University.



## THE MISSION STATEMENT OF THE FLORIDA STATE UNIVERSITY

---

The Florida State University is a comprehensive, graduate-research university offering undergraduate, graduate, advanced graduate and professional programs of study, conducting extensive research, and providing service to the public. Its primary role is to serve as a center for advanced graduate and professional studies while emphasizing extensive research and providing excellence in undergraduate programs.

In accordance with the university's mission, faculty members have been selected for their commitment to excellence in teaching, their ability in research, and their interest in public service. Among the faculty are recipients of many national and international honors, including six members of National Academy of Sciences.

Given its history, location, and accomplishments, the university does not expect major changes in its mission during the next decade. Rather, it sees further refinement of that mission with concentration on quality in its teaching, research, and public service. Areas upon which the university has established its reputation have been identified for special emphasis and quality improvement. Included in the natural sciences are the four components of the Science Development Grant--physics, chemistry, psychobiology, and statistics--together with the physical, biological, and mathematical sciences closely related to them. Enhancement of the fine and performing arts began with the establishment of the Center for Music Research in the already prestigious School of Music and includes strengthened programs in Theatre, Dance and the Visual Arts. Within the humanities, the Departments of English, Philosophy, Religion, and Humanities are being strengthened. Special emphasis in the policy sciences has been directed to the College of Social Sciences' Departments of Economics, Geography, Political Science, Public Administration, Sociology, Urban and Regional Planning, and to its Policy Science Center and public policy components of the School of Criminology, the School of Social Work, and the College of Education.

The university's location in the State's capital provides great opportunity for service and interaction between governmental agencies and the social science and professional schools.

As a major comprehensive residential state university, Florida State attracts students from every county in Florida, every state in the nation, and 112 foreign countries. The university has a commitment to high admission standards that ensure quality in its student body, which currently includes some 150 National Merit and National Achievement scholars, as well as other students with superior creative talents. The majority of students are pursuing full-time courses of study in normal progression from high school or undergraduate institutions. Graduate students comprise 20 percent of the student body. The median age of all students is 21, and only about 21 percent, mostly graduate students, are over 25 years old.

The Florida State University - Strategic Planning and Budgeting The Strategic Plan April 1986

Note: The mission statement was adopted in 1982, and readopted in March 1986. (The last paragraph quoted verbatim, contains information that was correct when written; specific numbers, ages, and averages cited may have changed slightly since then.)



# ACCREDITATIONS

The Florida State University is accredited by the Commission on Colleges of the Southern Association of Colleges and Schools to award Bachelor's, Master's, and Doctorate degrees. The latest accreditation: 1984.

Department/School/College	Degree Level	Accrediting Agency
College of Arts & Sciences		
Chemistry	B	American Chemical Society
Computer Science	B	Computing Science Accrediting Board, Inc.
Psychology	D	American Psychology Association
College of Business	B,M	Amer. Assemb. Collegiate Schools of Bus.
College of Communication		
Speech Pathology/Audiology	M	American Speech/Language/Hearing Assoc.
College of Education		
Teacher Education Program	A	National Council for Accr. of Teacher Ed.
Rehabilitation Counselling	M	Council on Rehabilitation Education
College of Engineering		
Civil Engineering	B	Accreditation Board for Engineering and Technology
Electrical Engineering	B	
Mechanical Engineering	B	
Chemical Engineering	B	
College of Home Economics	B	Am. Home Economics Association
Marriage & the Family (Interdivisional Program)	D	Assoc. of Marriage & Family Therapists
College of Law	P	American Bar Association Association of American Law Schools
School of Library & Information Studies		
Library Science	M	American Library Association
School of Music		
Music	B,M,D	National Association of Schools of Music
School of Nursing		
Nursing	B	National League for Nursing
College of Social Science		
Public Administration	M	National Association of Schools of Public Administration & Affairs American Planning Association
Urban & Regional Planning	M	
School of Social Work		
Social Work	B,M	Council on Social Work Education
School of Theatre		
Theatre	B,M,D	National Association of Schools of Theatre
School of Visual Arts		
Dance	B,M	National Association of Schools of Dance Fndtn. for Interior Design Ed. Research
Interior Design	B	

A = Accredited, Multiple programs involved  
 B = Accredited Bachelor's program  
 M = Accredited Master's program

P = Accredited Professional program  
 D = Accredited Doctoral program

Source: Budget & Analysis Department



## GOVERNING BOARDS

### STATE BOARD OF EDUCATION

Robert Martinez	Governor
Jim Smith	Secretary of State
Robert Butterworth	Attorney General
William D. Gunter, Jr.	State Treasurer and Insurance Commissioner
Gerald Lewis	Comptroller
Doyle Conner	Commissioner of Agriculture
Betty Castor	Commissioner of Education

### FLORIDA BOARD OF REGENTS

Joan Dial Ruffier, Chairman	Orlando
C. Dubose Ausley	Tallahassee
J. Clint Brown	Tampa
J. Hyatt Brown	Daytona Beach
Cecilia Bryant	Jacksonville
Betty Castor, Commissioner of Education	Tallahassee
Alec P. Courtelis	Miami
Robert A. Dressler	Ft. Lauderdale
Charles B. Edwards, Sr.	Ft. Myers
Pat N. Groner	Pensacola
Cecil B. Keene	St. Petersburg
Raul P. Masvidal	Miami
Edward A. Scales III, Student Regent	University of Florida

### CHANCELLOR, STATE UNIVERSITY SYSTEM Charles Reed

Source: Board of Regents

## PRESIDENTS OF THE UNIVERSITY SINCE 1887

George Edgar	1887 - 1892
Alvin Lewis	1892 - 1897
Albert A. Murphree	1897 - 1909
Edward Conradi	1909 - 1941
Doak S. Campbell	1941 - 1957
Albert B. Martin (Acting President)	1957
Robert M. Strozier	1957 - 1960
Milton W. Carothers (Acting President)	1960
Gordon W. Blackwell	1960 - 1965
John E. Champion (Acting President)	1965
John E. Champion	1965 - 1969
Stanley Marshall (Acting President)	1969
Stanley Marshall	1969 - 1976
Bernard F. Sliger (Interim President)	1976 - 1977
Bernard F. Sliger	1977 -

Note: From 1857 to 1887, the school's Executive Officer was called the Principal. Since 1887 the title has been the President.

Source: Office of the President

### President Bernard F. Sliger

The current President of the University, Bernard F. Sliger, a native of Trout Creek, Michigan, received a Bachelor's, Master's, and Doctorate in Economics from Michigan State University. He taught at Louisiana State University and was the Executive Director of the Louisiana Coordinating Council for Higher Education prior to his appointment at the Florida State University. President Sliger was named Executive Vice President of the Florida State University in 1972. He was appointed acting President in 1976 and named President of the university in 1977.



## FACULTY SENATE

The Faculty Senate, the basic legislative body of the University, is composed of at least one elected representative from each college or school and one representative each from the Librarians and the Developmental Research School. Except for representatives of Librarians and the Developmental Research School, only full-time instructors, assistant professors, associate professors, and professors are eligible for representation in, and election to, the Faculty Senate. Senators serve two-year terms which begin after the regular May meeting of the Senate in the election year. The President of the Faculty Senate is elected by the membership to serve for a one-year term. The Steering Committee is composed of seven members elected by the voting membership of the Faculty Senate to staggered two-year terms and the President of the Faculty Senate, who chairs it.

The Faculty Senate formulates measures for maintaining a comprehensive educational policy and for maximum use of the University's intellectual resources. It determines and defines University-wide policies on academic matters, including Liberal Studies policy, admission, grading standards, and requirements for the awarding of degrees. It may also formulate opinions on any subject of interest to the University and adopt resolutions thereon.

### Presidents of the Faculty Senate

Wayne C. Minnick	1973-74
Fred L. Standley	1974-75
Wayne C. Minnick	1975-76
James E. Pitts	1976-77
Gregory R. Choppin	1977-78
James E. Pitts	1978-79
Clifford K. Madsen	1979-80
Fred L. Standley	1980-81
Katherine B. Hoffman	1981-82
H. Frederick Kreimer	1982-83
Steve Edwards	1983-85
*H. Frederick Kreimer	1984-85
Merrill B. Hintikka	1985-87
**James E. Pitts	1987-

### 1987-88 Steering Committee

<u>Name</u>	<u>Department</u>	<u>Term Expires</u>
James E. Pitts	Finance	Chairman
Marie E. Cowart	Nursing	1987
John J. Fenstermaker	English	1988
Alan Mabe	Philosophy	1988
Elizabeth B. Mann	Library and Information Studies	1988
Leo Sandon	Religion	1989
Fred L. Standley	English	1988
Marilyn Young	Communication	1989

\*Elected Senate President for the remainder of Dr. Edwards' term when Edwards became the Dean of the Faculties.

\*\*After the death of Dr. Hintikka on January 1, 1987, Dr. Pitts was authorized to fulfill functions of the President for the remainder of the term. Dr. Pitts was elected President for the 1987-88 term.



# HONORARY DEGREES AWARDED

Conferred by  
The Florida State University and The Florida State College for Women

<u>DATE</u>	<u>NAME</u>	<u>FIELD OF DISTINCTION</u>	<u>DOCTORIAL TITLE</u>
1912	Rowena Longmire	Education	Master of Arts
1935	Ruth Bryan Owen Rhode	Public Service	Laws
1950	Henri Bonnet	International Affairs	Humane Letters
	Mark Frederick Boyd	Medicine	Science
1952	Wouter Bleeker	Science	Science
1955	William Morrison Robinson, Jr.	History	Humanities
1956	Millard Fillmore Caldwell	Public Service	Laws
	LeRoy Collins	Public Service	Laws
	William George Dodd	Education	Literature
	Spessard Lindsey Holland	Public Service	Laws
	Philip Wylie	Literature	Literature
1957	Doak Sheridan Campbell	Education	Laws
	Ernst von Dohnanyi	Music	Music
	George A. Smathers	Public Service	Laws
1959	J. Velma Keen	Business	Laws
1960	Cyril O. Houle	Education	Laws
1961	Glen T. Seaborg	Science	Science
	Vivian Ahlsweh Williams	Literature	Literature
1962	Leonard J. Brass	Science	Science
	Thomas B. Swann	Business/Public Service	Laws
1963	Pablo Casals	Music	Music
	Luther H. Hodges	Public Service/Business	Laws
	Karl Zerbe	Art	Fine Arts
1964	Cecil Farris Bryant	Public Service	Laws
	Edwin A. Menninger	Science	Science
	Dorothy Barclay Thompson	Journalism	Humane Letters
1965	Arthur Statan Adams	Science/Public Service/ Education	Laws
	J. J. Daniel	Law/Business	Laws
	Robert J. Van de Graaff	Science	Science
1968	Michael E. DeBakey	Medicine	Science
	Lamar Dodd	Art/Education	Fine Arts
	Robert L. Shaw	Music	Music
1969	Lucius D. Battle	Public Service	Humane Letters
	Andres Segovia	Music	Music
1970	Alan S. Boyd	Public Service	Laws
	Audrey Wood Liebling	Literature	Humane Letters
	Gregor Piatigorsky	Music	Music
	Nelson Poynter	Public Service	Humane Letters
	Paul M. Rudolph	Architecture	Fine Arts
1971	Edwin V. Komarek	Science	Science
1972	Wilbur J. Cohen	Education	Humanities
	John Mackay Shaw	Poetry	Humanities



# HONORARY DEGREES AWARDED

Conferred by  
The Florida State University and The Florida State College for Women

<u>DATE</u>	<u>NAME</u>	<u>FIELD OF DISTINCTION</u>	<u>DOCTORIAL TITLE</u>
1973	Karl Dietrich Bracher	History	Humane Letters
	William D. McElroy	Science	Science
	Allen Morris	Public Service	Humane Letters
	Julia V. Morton	Science	Science
1975	Philip Handler	Science	Humanities
	Helen Hayes MacArthur	Theatre	Humane Letters
	King Hussein I (Hashemite-Jordan)	Public Service	Humane Letters
1976	Chester H. Ferguson	Education/Public Service	Humane Letters
	Stephen C. O'Connell	Education/Law	Humane Letters
1977	Mae Knight Clark	Education	Humane Letters
	Lee Strasberg	Theatre	Fine Arts
	Herbert Spencer Zim	Science/Education	Science
1978	Lillian Gordy Carter	Public Service	Humane Letters
	Michael Butler Yeats	International Affairs	Laws
	William H. Werkmeister	Philosophy	Humane Letters
1979	Rev. Charles K. Steele, Sr.	Public Service	Humane Letters
	William Styron	Literature	Literature
1980	B. K. Roberts	Public Service/Law	Humane Letters
1981	Burt Reynolds	Theatre	Humane Letters
1982	Roger L. Stevens	Theatre	Humane Letters
1983	Ricardo De La Espriella	Public Service	Laws
	Beth Walton Moor	Public Service	Humane Letters
	William C. Norris	Business/Public Service	Humane Letters
1984	Rafael Caldera	Public Service/Education	Humane Letters
	John P. McGovern	Medicine	Science
1985	Claude Pepper	Public Service	Humane Letters
1986	Don Fuqua	Science	Science
	Daisy Parker Flory	Public Service	Humane Letters
	Joseph Papp	Theatre	Humane Letters

Source: Office of the President



OPERATING BUDGET  
1987-1988

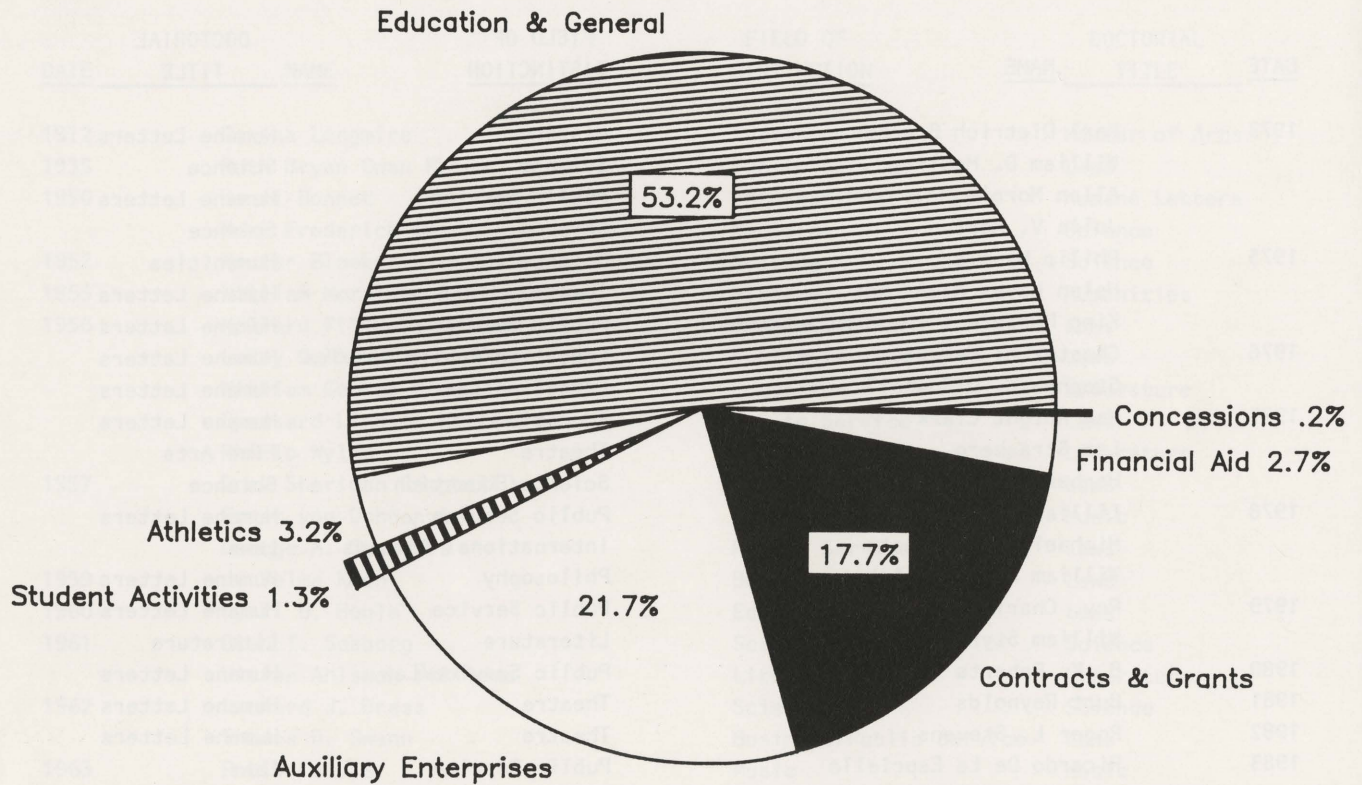

	Budget	% of Total
Education and General	\$146,811,156	53.22
Auxiliary Enterprises		
Working Capital	4,540,094	
Auxiliary (including Extension)	54,489,411	
Debt Service	747,080	
Subtotal	59,776,585	21.67
Contracts and Grants	48,700,000	17.66
Student Activities	3,562,124	1.29
Athletics	8,936,927	3.24
Concessions	628,099	.23
Financial Aid	7,421,209	2.69
Totals	<u>275,836,100</u>	<u>100.00</u>

Source: FSU 1987-88 Operating Budget



EDUCATION AND GENERAL  
ALLOCATED RESOURCES BY FUNCTION  
1987-1988

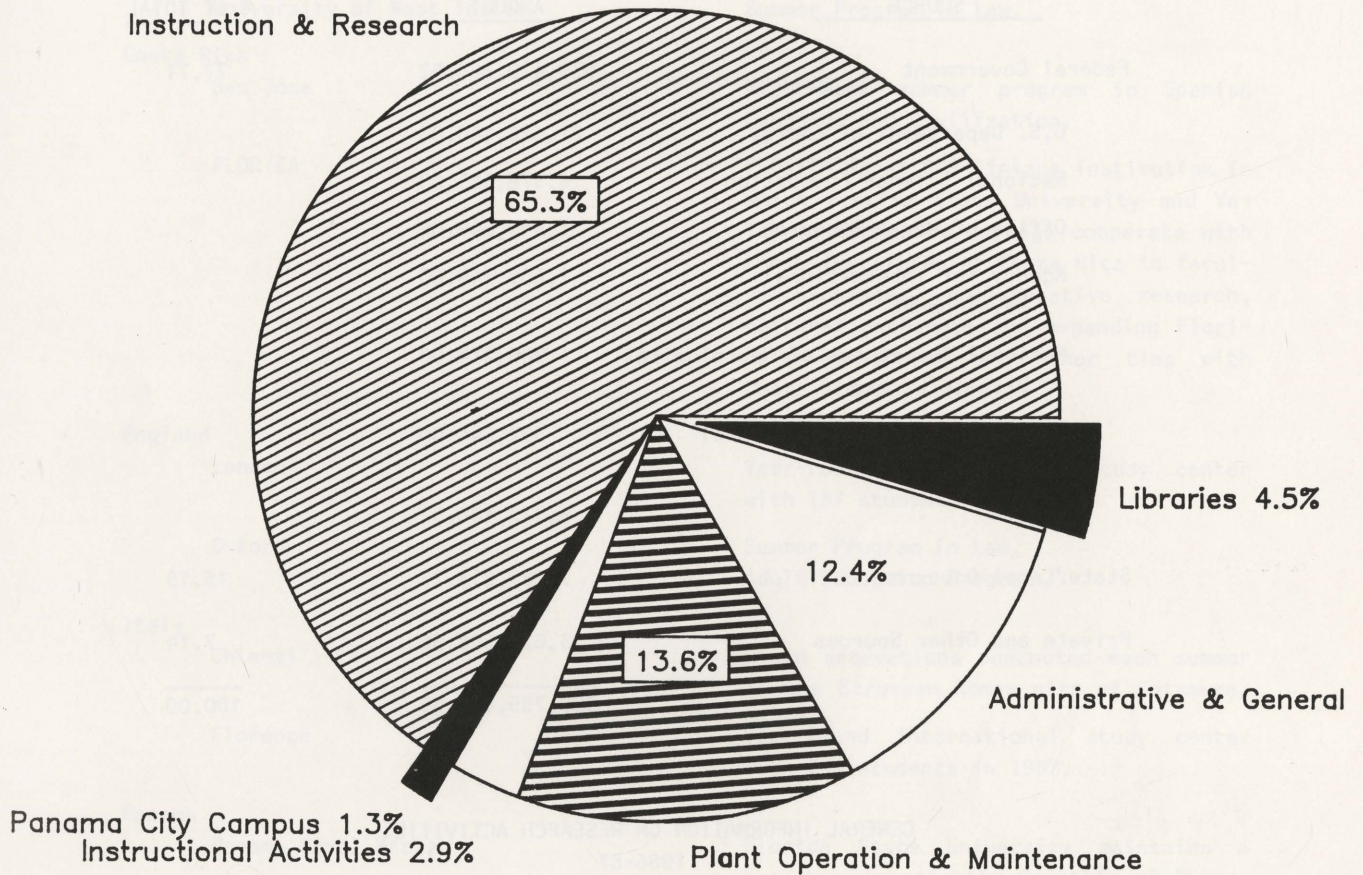

Function	Budget
Administrative and General	\$ 18,168,732
Instruction and Research	95,820,337
Libraries	6,626,468
Plant Operation and Maintenance	20,020,837
Instructional Activities	4,197,260
Panama City Campus	1,977,522
Total	<u>\$146,811,156</u>

Source: FSU 1987-88 Operating Budget  
Note: Lapse is prorated on salary dollars.



SOURCES FOR RESEARCH, SERVICE, AND TRAINING FUNDS

1986-87 Expenditures

<u>SOURCE</u>	<u>AMOUNT</u>	<u>% of TOTAL</u>
Federal Government	\$39,429,268.52	77.71
U.S. Department of Energy	21,626,140.00	
National Science Foundation	6,376,585.00	
Office of Naval Research	1,949,649.00	
Agency for International Development	1,605,348.00	
National Institutes of Neurological Disease/Stroke	906,214.00	
National Institute of General Medical Sciences	592,844.00	
Other	6,372,488.52	
State/Local Government	7,689,213.72	15.15
Private and Other Sources	3,621,206.56	7.14
	<u>\$50,739,688.80</u>	<u>100.00</u>

GENERAL INFORMATION ON RESEARCH ACTIVITIES

1986-87

Number of Proposals Submitted to Prospective Funding Agencies	740
Number of New Awards Received	252
Number of Extensions or Renewals, Continuations, Supplements	201
Number of Projects Active During the Fiscal Year	818
Number of Applications for Copyrights	0
Number of Copyrights Granted	0
Number of Applications for Patents	1
Number of Patents Granted	2

Source: Annual Report on Contracts and Grants



## INTERNATIONAL PROGRAMS

LOCATION	TYPE OF PROGRAM
Barbados University of West Indies	Summer Program in Law.
Costa Rica San Jose	Eight-week summer program in Spanish Language and Civilization.
FLORICA	FLORICA is an SUS linkage institution in which Florida State University and Valencia Community College cooperate with the universities of Costa Rica in faculty exchanges, collaborative research, cultural exchanges and expanding Florida's commercial and other ties with Costa Rica.
England London	Year-round international study center with 187 students in 1987.
Oxford	Summer Program in Law. Adult Education Program.
Italy Chianti	Field excavations conducted each summer at the Etruscan Roman site of Cetamura.
Florence	Year-round international study center with 215 students in 1987.
Panama Panama Canal Branch	Florida State University maintains a branch campus in the Republic of Panama which provides undergraduate education for members of the U.S. Armed Forces, American civilians, Panamanians, and other Latin American citizens. Nearly 3,000 full- and part-time students were enrolled in 1987.
Switzerland Leysin	Eight-week summer program specializing in Hotel and Restaurant Management.
Center for Yugoslav-American Studies	An inter-university program in Slavic and East European Studies with year-round student and faculty exchanges. Over 200 participants were involved in 1985-87.
France Paris	Summer Program in French language and civilization.

Source: Office of the Associate Vice President for International Programs



PANAMA CITY CAMPUS  
FALL 1987

The Panama City Campus of The Florida State University began operations in 1967 when three universities started offering courses to area students. The University of West Florida was assigned to administer the center in 1971, and that administrative responsibility was transferred to The Florida State University in July, 1982. A 20-acre waterfront site was donated by the Bay County Commission for new construction, since classes had been held in buildings loaned by the Bay County School Board and Gulf Coast Community College almost since the campus's inception. Construction of new facilities for the campus began in 1983. They were ready for use beginning with the 1987 Spring Semester when classes were held in them for the first time.

Students on campus are served by a permanent faculty and staff of 30 people, plus additional faculty who travel from the Tallahassee campus on a regular basis. About 85 percent of the courses offered at the campus are taught by Tallahassee faculty, thus offering area students the same course structure, content, and expertise available to Tallahassee campus students.

Undergraduate degree programs offered at the Panama City campus include accounting, management, marketing, advertising/public relations, business communications, general communication arts, criminology, elementary education, English education, math education, nursing, psychology, social science interdisciplinary, and fashion merchandising.

The articulation agreement between the Florida junior/community colleges and the nine state universities enables students to complete an associate in arts degree at Gulf Coast Community College, or any other Florida community college, and be admitted automatically into available upper division programs for the last two years of coursework at Florida State's Panama City Campus.

Student Headcount  
Enrollment By Level

	<u>Number</u>	<u>% Total</u>
Freshman	21	2.7
Sophomore	5	.6
Junior	184	24.0
Senior	150	19.6
Graduate	123	16.0
Unclassified	<u>285</u>	<u>37.1</u>
Total	768	100.0

Student Headcount  
Enrollment By Age

	<u>UG</u>	<u>G</u>	<u>N</u>	<u>Total</u>	<u>% UG</u>	<u>% G</u>	<u>% N</u>
18-22	77		25	102	21.4		8.7
23-25	53	7	34	94	14.7	5.6	11.9
26-30	72	26	76	174	20.0	21.2	26.7
31-35	65	27	53	145	18.0	22.0	18.7
36-40	51	24	46	121	14.2	19.5	16.1
41 and above	42	39	51	132	11.7	31.7	17.9
Totals	360	123	285	768	100.0	100.0	100.0

Note: All Panama City Campus data on these pages are extracted from the total campus figures used throughout this Fact Book. For key see last page of Panama City data.



PANAMA CITY CAMPUS  
STUDENT CHARACTERISTICS  
FALL 1987  
HEADCOUNT ENROLLMENT

<u>By Department</u>	<u>UG</u>	<u>G</u>	<u>N</u>	<u>Total</u>
<u>College of Arts &amp; Sciences</u>				
History	1	0	0	1
Psychology	14	14	0	28
Arts & Sciences Totals	15	14	0	29
<u>College of Business</u>				
Accounting	37	0	0	37
Business Administration	0	1	0	1
Finance	4	2	0	6
Management	36	31	1	68
Marketing	13	0	0	13
Business NFA	17	0	0	17
Business Totals	107	34	1	142
<u>College of Education</u>				
Childhood Education	96	8	0	104
Curriculum and Instruction	13	23	3	39
Educational Leadership	0	25	0	25
Special Education	0	17	0	17
Education NFA	28	0	0	28
Education Totals	137	73	3	213
<u>College of Home Economics</u>				
Clothing, Textiles, and Merchandising	2	0	0	2
Home Economics Totals	2	0	0	2
<u>School of Nursing</u>				
Nursing NFA	14	0	0	14
Nursing Totals	14	0	0	14
<u>College of Social Sciences</u>				
Economics	1	0	0	1
Social Science	46	0	0	46
Political Science	2	0	0	2
Social Science Totals	49	0	0	49
<u>School of Criminology</u>				
	14	1	0	15



PANAMA CITY CAMPUS  
STUDENT CHARACTERISTICS  
FALL 1987  
HEADCOUNT ENROLLMENT

	<u>UG</u>	<u>G</u>	<u>N</u>	<u>Total</u>
<u>College of Communication</u>				
Communication	17	0	0	17
Communication NFA	5	0	0	5
Communication Totals	22	0	0	22
<u>School of Music</u>				
Music	0	1	0	1
Music Totals	0	1	0	1
Special/Undecided	0	0	281	281
Panama City Totals	360	123	285	768

<u>By School/College</u>	<u>UG</u>	<u>G</u>	<u>N</u>	<u>Total</u>	<u>% Total</u>
Arts & Sciences	15	14	0	29	3.8
Business	107	34	1	142	18.4
Education	137	73	3	213	27.7
Home Economics	2	0	0	2	.3
Nursing	14	0	0	14	1.8
Social Sciences	49	0	0	49	6.4
Criminology	14	1	0	15	1.9
Communication	22	0	0	22	3.0
Music	0	1	0	1	.1
Special/Undecided	0	0	281	281	36.6
Totals	360	123	285	768	100.0

Key: UG Undergraduate Students    N Unclassified Students  
G Graduate Students

Source: Fall (Preliminary) Student Data Course File

FLORIDA STATE UNIVERSITY DEPARTMENTS/PROGRAMS  
INCLUDED IN CIP DISCIPLINE CATEGORIES, FALL 1987

---

---

DISCIPLINE AND ACADEMIC PROGRAMS

CIP Code\*

Architecture & Environmental Design

Urban & Regional Planning

040301

Interior Design

040501

Area and Ethnic Studies

American Studies

050102

Asian Studies

050103

Slavic & East European Studies

050105

Latin-American & Caribbean Studies

050107

Business and Management

Business Administration

060101

Accounting

060201

Finance

060301

Management

060401

Hospitality Administration

060701

Risk Management - Insurance

060801

Multinational Business

060901

Marketing

061401

Real Estate

061701

Communications

Communication, General

090101

Computer and Information Sciences

Computer & Information Science

110101

Education

Educational Administration

130401

Higher Education

130406

Media Education

130501

Instructional Systems

130601

Educational Research & Testing

130603

Evaluation & Measurement

130604

Educational Psychology

130802

Foundations of Education

130901

Special Education

131001

Mental Retardation

131006

Visual Disabilities

131009

Emotional Disturbances/Learning Disabilities

131011

Counseling Psychology & Human Systems

131101

Adult Education

131201

Elementary Education

131202

Early Childhood Education

131204

\* CIP Code: see page 22



FLORIDA STATE UNIVERSITY DEPARTMENTS/PROGRAMS  
INCLUDED IN CIP DISCIPLINE CATEGORIES, FALL 1987

---

---

<u>DISCIPLINE AND ACADEMIC PROGRAMS</u>	<u>CIP Code*</u>
<u>Education, continued</u>	
Art Education	131302
English Education	131305
Multilingual/Multicultural Education	131306
Health Education	131307
Home Economics Education	131308
Mathematics Education	131311
Music Education	131312
Physical Education	131314
Reading Education	131315
Science Education	131316
Social Studies Education	131318
Comprehensive Vocational Education	131320
Movement Science Education	131324
<u>Engineering</u>	
Chemical Engineering	140701
Civil Engineering	140801
Electrical Engineering	141001
Mechanical Engineering	141901
<u>Foreign Languages</u>	
Russian	160402
Slavic	160403
German	160501
Greek	160601
French	160901
Italian	160902
Latin	160903
Spanish	160905
<u>Allied Health</u>	
Medical Technology	170310
Rehabilitation Services	170407
Music Therapy	170806
<u>Health Sciences</u>	
Communication Disorders	180103
Nursing	181101
<u>Home Economics</u>	
Home Economics	190101
Food & Nutrition	190503
Home & Family Life	190701

\* CIP Code: see page 22

FLORIDA STATE UNIVERSITY DEPARTMENTS/PROGRAMS  
INCLUDED IN CIP DISCIPLINE CATEGORIES, FALL 1987

---

---

<u>DISCIPLINE AND ACADEMIC PROGRAMS</u>	<u>CIP Code*</u>
<u>Home Economics, continued</u>	
Marriage & the Family	190704
Clothing, Textiles and Merchandising	190901
<u>Law</u>	220101
<u>Letters</u>	
English	230101
Classics	230201
<u>Liberal/General Studies</u>	
Humanities	240198
<u>Library &amp; Archival Science</u>	
Library Science	250401
<u>Life Sciences</u>	
Biological Sciences	260101
Biochemistry	260201
<u>Mathematics</u>	
Mathematics	270101
Statistics	270501
<u>Parks &amp; Recreation</u>	
Leisure Services & Studies	310301
<u>Philosophy, Religion, &amp; Theology</u>	
Philosophy	380101
Religion	380201
<u>Physical Sciences</u>	
Physics, Interdisciplinary	400101
Meteorology	400401
Chemistry	400501
Chemical Physics	400506
Chemical Science	400508
Geology	400601
Oceanography	400702
Physics	400801
Geophysical Fluid Dynamics	400805
Molecular Biophysics	400809

\* CIP Code: see page 22



FLORIDA STATE UNIVERSITY DEPARTMENTS/PROGRAMS  
INCLUDED IN CIP DISCIPLINE CATEGORIES, FALL 1987

---

---

<u>DISCIPLINE AND ACADEMIC PROGRAMS</u>	<u>CIP Code*</u>
<u>Psychology</u>	
Psychology	420101
<u>Protective Services</u>	
Criminology	430104
<u>Public Affairs</u>	
Public Administration	440401
Social Work	440701
<u>Social Sciences</u>	
Social Science	450101
Anthropology	450201
Demography	450501
Economics	450601
Geography	450701
History	450801
International Affairs	450901
Political Science	451001
Sociology	451101
<u>Visual and Performing Arts</u>	
Dance	500301
Theatre	500501
Studio Art	500701
History & Criticism of Art	500703
Music - Liberal Arts	500901
Music History & Literature	500902
Music Performance	500903
Music Composition	500904
Music Theory	500905
Musicology	500907
Opera Production	500906

Note: CIP (Classification of Instructional Programs) Codes are used by higher education institutions throughout the U.S. to describe programs for comparative purposes. The CIP codes replace the old 4-digit HEGIS classification system.

Source: Board of Regents

ACADEMIC DEGREE PROGRAM INVENTORY, FEBRUARY 1988

BOR APPROVED DEGREE PROGRAM, CIP CATEGORY & BOR APPROVED LEVELS	DEGREE LEVELS OFFERED					MAJOR CODE	
	AT FSU						
	B	M	A	S	D P		
MAJOR AT FSU							
<u>Architecture &amp; Environmental Design</u>							
Urban & Regional Planning--M,D	M					Planning	329710
	M			D		Urban & Regional Planning	329720
Interior Design--B,M	B	M				Interior Design**	422610
<u>Area and Ethnic Studies</u>							
American Studies--B,M	B	M				American Studies	110410
Asian Studies--B,M	B	M				Asian Studies	111710
	B					Asian Studies/Business	111711
Slavic & East European Studies--B,M	B	M				Slavic & East European Studies	994000
Latin-American & Caribbean Studies--B	B					Latin-American & Caribbean Studies	118010
<u>Business and Management</u>							
Business Administration--B,M,D	B	M			D	Business Administration**	211310
						Business, Undecided (NFA)**	219910
						Business, NFA	219999
Accounting--B,M	B	M				Accounting**	210110
Finance--B,M	B	M				Finance**	214310
Management--B,M	B	M				Management**	216610
	B					Purchasing & Materials Management**	216510
	B					Human Resource Management**	216612
	B					Management Information Systems**	216511
Hospitality Administration--B	B					Hospitality Administration**	215710
Risk Management - Insurance--B,M	B	M				Risk Management - Insurance**	216210
Multinational Business--B	B					Multinational Business Operations**	219510
Marketing--B,M	B	M				Marketing**	216710
Real Estate--B	B					Real Estate**	216220
<u>Communications</u>							
Communication--B,M,D	B					Media Performance**	410101
	B					Media Communication**	410102
	B					Media Production**	410103
	B					Political Communication**	410104

KEY:

B Bachelor

M Master

A Advanced Master

S Specialist

D Doctoral

P Professional

NFA Not formally admitted to the degree program

\*\*Entrance into this major requires prior approval by school/college



ACADEMIC DEGREE PROGRAM INVENTORY, FEBRUARY 1988

BOR APPROVED DEGREE PROGRAM, CIP CATEGORY & BOR APPROVED LEVELS	DEGREE LEVELS OFFERED		MAJOR AT FSU	MAJOR CODE
	AT FSU			
	B M A S D P			
Communication (Continued)	B		Advertising**	410105
	B		Interpersonal Communication**	410106
	B		Communication Studies**	410107
	B		Comm. as a Liberal Art**	410108
	B		Communication for Business**	410109
	B		General Communication**	410110
	B M	D	Mass Communication**	410111
	B M	D	Speech Communication**	410112
	B M	D	Comm. Theory & Research**	410114
	B		Public Relations**	410120
	B		Communication/Art**	410125
	B		Communication/Science**	410130
			Communication, NFA	419999
<u>Computer and Information Sciences</u>				
Computer & Information Science--B,M,D	B M	D	Computer Science	116610
			Computer Science, NFA	116699
<u>Education</u>				
Educational Administration--M,S,D	M	S D	Educational Admin. & Supervision	220604
	M	S D	Educational Policy, Planning, and Analysis	220605
Higher Education--M,S,D	M	S D	Higher Education	220602
Media Education--M	M		Media Education	220308
Instructional Systems--M,S,D	M	S D	Instructional Systems	220307
Educational Research & Testing--M,S,D	M	S D	Research Design & Statistics	220301
	M	S D	Institutional Research	220302
Evaluation & Measurement--M,S,D	M	S D	Measurement & Testing	220303
	M	S D	Research & Evaluation	220310
Educational Psychology--M,S,D	M	S D	Educational Psychology	220306
Foundations of Education--M,S,D	M	S D	History & Philosophy of Educ.	220802
	M	S D	International/Intercultural Development Education	220803
	M	S D	Social Science & Education	220804
Special Education--B,M,S,D		S D	Special Education**	220704
Mental Retardation--B,M,S,D	B M		Mental Retardation**	220705
Visual Disabilities--B,M,S	B M		Visual Disabilities**	220706
Emotional Disturbances/Learning Disabilities--B,M,S,D	B M		Emotional Disturbances/Learning Disabilities**	220707

\*\*Entrance into this major requires prior approval by school/college

ACADEMIC DEGREE PROGRAM INVENTORY, FEBRUARY 1988

BOR APPROVED DEGREE PROGRAM, CIP CATEGORY & BOR APPROVED LEVELS	DEGREE LEVELS OFFERED AT FSU						MAJOR CODE
	B	M	A	S	D	P	
Counseling Psychology & Human Systems--D					D		Counseling Psychology & Human Systems* 220505
Counseling & Human Systems--M,S		M		S			Counseling & Human Systems 220501
Adult Education--M,S,D		M		S	D		Adult Education 220801
Elementary Education--B,M,S,D	B	M		S	D		Elementary Education** 220101
Early Childhood Education--B,M,S,D	B	M		S	D		Early Childhood Education** 220102
Science Education--B,M,S	B	M		S			Science Education 220108
Art Education--B,M,S,D	B	M		S	D		Art Education** 420711
English Education--B,M,S,D	B	M		S	D		English Education** 220202
Multilingual/Multicultural Education--B,M,S,D	B	M		S	D		Multilingual/Multicult. Educ.** 220201
Health Education--B,M	B	M					Health Education** 220503
Home Economics Education--B,M	B	M					Home Economics Education** 255610
Mathematics Education--B,M,S,D	B	M		S	D		Mathematics Education** 220205
Music Education--B,M,D	B	M			D		Music Education** 447250
Physical Education--B,M,S,D	B						Physical Education** 220403
		M		S	D		Administration & Professional Preparation 220404
Reading Education--B,M,S,D		M		S	D		Reading Education/Language Arts** 220103
Science Education--D					D		Methods in Secondary Science Education 220204
Social Studies Education--B,M,S,D	B	M		S	D		Social Studies Education** 220203
Comprehensive Vocational Education--S,D				S	D		Comprehensive Voc. Educ. 220603
Movement Science Education--B,M,S,D		M		S	D		Exercise Physiology** 220401
		M		S	D		Motor Behavior** 220402
Secondary Science and/or Mathematics Teaching--B	B						Secondary Science and/or Mathematics Teaching 111115
							Education, NFA 229999
<u>Engineering</u>							
Civil Engineering--B,M	B	M					Civil Engineering** 555010
Electrical Engineering--B,M	B	M					Electrical Eng.** 553010
Mechanical Engineering--B,M	B	M					Mechanical Engineering** 554010

\*Name change effective Fall, 1985, for doctorate only

\*\*Entrance into this program requires prior approval by school/college



## ACADEMIC DEGREE PROGRAM INVENTORY, FEBRUARY 1988

BOR APPROVED DEGREE PROGRAM, CIP CATEGORY & BOR APPROVED LEVELS	DEGREE LEVELS OFFERED		MAJOR AT FSU	MAJOR CODE				
	AT FSU							
	B	M			A	S	D	P
Chemical Engineering--B	B						Chemical Engineering**	556010
							Engineering, Undecided	559910
							Engineering, NFA	559999
<u>Foreign Languages</u>								
Russian--B	B						Russian	117130
	B						Russian/Business	117131
Slavic--M		M					Slavic	117150
German--B,M	B	M					German	117120
	B						German/Business	117121
Greek--B,M	B	M					Greek	111920
French--B,M,D	B	M			D		French	117110
	B						French/Business	117111
Italian--B	B						Italian	117160
	B						Italian/Business	117161
Latin--B,M	B	M					Latin	111930
Spanish--B,M,D	B	M			D		Spanish	117140
	B						Spanish/Business	117141
<u>Allied Health</u>								
Medical Technology--B	B						Medical Technology	111130
Rehabilitation Services--B,M,S,D	B	M		S	D		Rehabilitation Services**	220502
Music Therapy--B,M	B	M					Music Therapy**	447260
<u>Health Sciences</u>								
Audiology & Speech Pathology--B,M,A,D	B	M	A		D		Audiology & Speech Path.**	418510
							Audiology & Speech Path., NFA	419999
Nursing--B,M	B	M					Nursing**	247310
							Nursing, NFA	249999
<u>Home Economics</u>								
Home Economics--B,D	B				D		Home Economics	250010
Food & Nutrition--B,M	B						Dietetics	254410
	B						Nutrition and Fitness	254415
	B	M					Food & Nutrition	254420
	B						Food Service Administration	254430
	B						Food & Nutrition Science	254440

\*\*Entrance into this program requires prior approval by school/college

ACADEMIC DEGREE PROGRAM INVENTORY, FEBRUARY 1988

BOR APPROVED DEGREE PROGRAM, CIP CATEGORY & BOR APPROVED LEVELS	DEGREE OFFERED AT FSU					MAJOR AT FSU	MAJOR CODE
	B	M	A	S	D		
Home & Family Life--B,M	B	M				Home & Family Life	255310
		M				Consumer Economics	255311
		M				Family Relations	255312
	B	M				Child Development	255320
	B	M				Housing	255330
Marriage & the Family--D					D	Marriage & Family - Home Ec.	991100
					D	Marriage & Family - Sociology	991200
Clothing & Textiles--B,M	B	M				Clothing & Textiles	252010
	B					Fashion Design	252020
	B	M				Fashion Merchandising	252030
	B					Textiles	252040
<u>Law</u>							
Law--P					P	Law	313410
					P	Law (Business)	313411
					P	Law (Economics)	313412
					P	Law (Government)	313413
					P	Law (Public Administration)	313414
					P	Law (Urban & Regional Planning)	313415
<u>Letters</u>							
English--B,M,D	B	M			D	English	114210
	B	M			D	Linguistics	114211
	B	M			D	Literature	114212
	B	M			D	Creative Writing	114215
	B					English/Business	114217
Classics--B,M	B	M				Classics	111910
	B	M				Classical Civilizations	111911
	B					Classics & Religion	
	B	M				Greek & Latin	111915
<u>Liberal/General Studies</u>							
Humanities--B,M,D	B	M			D	Humanities	115910
<u>Library &amp; Archival Science</u>							
* Library Science--B,M,A,D		M	A		D	Library Science	236510
<u>Life Sciences</u>							
Biological Sciences--B,M,D	B	M			D	Biological Sciences	111110
						Medical Science	111127

\*Bachelor's degree authorized for current students only.

\*\*Entrance into this program requires prior approval by school/college



ACADEMIC DEGREE PROGRAM INVENTORY, FEBRUARY 1988

BOR APPROVED DEGREE PROGRAM, CIP CATEGORY & BOR APPROVED LEVELS	DEGREE LEVELS AT FSU					MAJOR AT FSU	MAJOR CODE
	B	M	A	S	D P		
Oceanography--M,D	M				D	Oceanography	116110
	M				D	Biological Oceanography	116111
	M				D	Chemical Oceanography	116112
	M				D	Geological Oceanography	116113
	M				D	Physical Oceanography	116114
Physics--B,M,D	B	M			D	Physics	118110
Geophysical Fluid Dynamics--D					D	Geophysical Fluid Dynamics	117510
Molecular Biophysics--D					D	Molecular Biophysics	117710
<u>Psychology</u>							
Psychology--B,M,D	B	M			D	Psychology	118410
	B	M			D	General-Experimental Psychology	118411
	B	M			D	Clinical Psychology	118412
	B	M			D	School Psychology	118413
<u>Protective Services</u>							
Criminology--B,M,D	B	M			D	Criminology	349410
<u>Public Affairs</u>							
Public Administration--M,D	M				D	Public Administration	325110
Social Work--B,M,D	B	M			D	Social Work	338910
<u>Social Sciences</u>							
Social Science--B,M	B	M				Social Science	328810
Anthropology--B,M,D	B	M			D*	Anthropology	110510
	B	M				Archaeology	110511
Economics--B,M,D	B	M			D	Economics	322210
Geography--B,M,	B	M				Geography	324610
History--B,M,D	B	M			D	History	115210
Marriage & Family Living--D					D	Marriage & Family Living	991200
International Affairs--B,M	B	M				International Affairs	329910
Political Science--B,M,D	B	M			D	Political Science	324910
Demography--M	M					Demography	328910
Sociology--B,M,D	B	M			D	Sociology	329010

\*Cooperative Program with University of Florida

\*\*Entrance into this major requires prior approval by school/college

## ACADEMIC DEGREE PROGRAM INVENTORY, FEBRUARY 1988

BOR APPROVED DEGREE PROGRAM, CIP CATEGORY & BOR APPROVED LEVELS	DEGREE LEVELS AT FSU					MAJOR AT FSU	MAJOR CODE
	B	M	A	S	D P		
<u>Visual and Performing Arts</u>							
Dance--B,M	B	M				Dance** Dance, NFA	422810 429999
Theatre--B,M,D	B	M		D		Theatre	430810
	B					Acting	430820
	B					Design/Technology	430830
	B					Musical Theatre - Theatre Theatre, NFA	430890 439999
Studio Art--B,M	B	M				Studio Art	420610
History & Criticism of Art--B,M,D	B	M		D		Art History	420810
Music - Liberal Arts--B	B					Music - Liberal Arts**	993000
Music History & Literature--B	B					Music History**	447230
Music Performance--B,M,D	B	M		D		Music Performance**	447210
	B	M		D		Brass**	447211
	B	M				Harp**	447212
	B	M		D		Organ**	447213
	B	M		D		Percussion**	447214
	B	M		D		Piano**	447215
	B	M		D		Strings**	447216
	B	M		D		Voice**	447217
	B	M		D		Woodwinds**	447218
	B	M				Harpischord**	447219
		M				Choral Conducting	447280
		M				Instrumental Conducting	447281
		M				Accompanying	447285
		B				Musical Theatre** - Music	447290
	B				Music, Undecided** Music, NFA	447298 449999	
Music Composition--B,M,D	B	M		D		Music Composition**	447220
Music Theory--B,M	B	M				Music Theory**	447270
Opera Production--M		M				Opera	447240
Music--D				D		Music Theory	447270
				D		Musicology	447271
Musicology--M		M				Musicology**	447271
<u>Undecided</u>						Undecided	920001
<u>Special Student</u>						Special Student	920002

\*\*Entrance into this major requires prior approval by school/college

Note: Board of Regents (BOR) approved degree programs are printed on the Official Diplomas.

The major area of concentration appears on the final transcript.

Source: Office of Budget and Analysis



ENROLLMENT HISTORY  
HEADCOUNT BY LEVEL  
(Selected Fall Terms Since 1936)

<u>Year</u>	<u>Undergraduate</u>	<u>Graduate</u>	<u>Other</u>	<u>Total</u>
1936	1762	13	44	1819
1938	1739	27	51	1817
1940	1908	19	42	1969
1942	1786	13	47	1846
1944	2177	20	68	2265
1946	2528	19	36	2583
1948	4738	305	100	5143
1950	4537	779	165	5481
1952	3825	874	150	4849
1954	4578	819	253	5650
1956	5838	861	283	6982
1958	6195	1080	240	7515
1960	7365	1335	319	9019
1962	8466	1577	348	10391
1964	9760	2008	367	12135
1966	11395	2558	366	14319
1968	12443	3611	249	16303
1970	12863	3813	316	16992
1971	13729	3905	733	18367
1972	14367	4009	784	19160
1973	14935	3940	1515	20390
1974	15314	4123	1600	21037
1975	15685	4171	1808	21664
1976	15859	4101	1644	21604
1977	15350	4137	1412	20899
1978	15182	4241	1628	21051
1979	15593	4151	1717	21461
1980	16653	4314	1457	22424
1981	16972	4286	1105	22363
1982	16554	4222	1244	22020
1983	15871	4071	1123	21065
1984	16035	4105	1180	21320
1985	16151	4191	1416	21758
1986	17071	4319	1748	23138
1987	18062	4352	1577	23991

Source: Fall (Preliminary) Student Data Course File

# Students



FLORIDA STATE UNIVERSITY  
**Fact Book**  
**1987/88**



## STUDENT CHARACTERISTICS, FALL 1987

---

- Enrollment was 23,991 with 75 percent undergraduates, 18 percent graduates, 7 percent unclassified
- 77 percent of all students were Floridians, and 95 percent were from the United States
- Top five counties in Florida contributing students were Leon, Dade, Broward, Pinellas, and Duval
- Students from 49 states and the District of Columbia were in attendance
- Sixteen states (excluding Florida) contributed over 100 students each (in descending order):  
Georgia, New York, New Jersey, Virginia, Alabama, Illinois, Pennsylvania, South Carolina,  
North Carolina, Tennessee, Ohio, Maryland, Michigan, Louisiana, Texas, and California.
- 116 foreign countries, 1 U.S. Commonwealth, and 1 U.S. Unincorporated Territory were represented,  
51 of which had 5 or more students present
- 12 foreign countries and territories contributed over 25 students each (in descending order): Puerto  
Rico, Canada, People's Republic of China, South Korea, Taiwan, United Kingdom, Jamaica, India,  
Federal Republic of Germany, Cuba, Iran, and Malaysia.
- Women constituted 52.7 percent of the enrollment
- Minorities made up 13.5 percent of the total enrollment; 46.7 percent of the minority enrollment was  
Black, 24.3 percent was Hispanic
- Foreign students comprise 5 percent of the total enrollment
- Average age of all students was 23; of undergraduates, 22; of graduates, 32
- Students enrolled full-time represented 78.7 percent of those in attendance
- The average SAT score of freshmen enrolled for fall 1987 was 1054, and the  
average ACT score was 23. Mean high school grade point average was 3.1.
- There were 115 National Merit Scholars and 24 National Achievement Scholars  
enrolled for the fall 1987 term.

Source: Fall (Preliminary) Student Data Course File

STUDENT CHARACTERISTICS  
HEADCOUNT ENROLLMENT

BY SEX	FALL 1984		FALL 1985		FALL 1986		FALL 1987	
	NUMBER	%	NUMBER	%	NUMBER	%	NUMBER	%
Male	9,969	46.8	10,258	47.1	10,245	44.3	11,345	47.3
Female	11,351	53.2	11,500	52.9	12,893	55.7	12,646	52.7
Total	21,320		21,758		23,138		23,991	

BY RACE	FALL 1984		FALL 1985		FALL 1986		FALL 1987	
	NUMBER	%	NUMBER	%	NUMBER	%	NUMBER	%
White	18,339	86.0	18,734	86.1	19,929	86.1	20,734	86.4
Black	1,498	7.0	1,575	7.2	1,576	6.8	1,515	6.3
Hispanic	562	2.6	623	2.9	701	3.0	789	3.3
Asian	138	.7	178	.8	190	.8	220	.9
American Indian	34	.2	33	.1	41	.2	32	.1
Non-Res. Alien	560	2.6	559	2.6	689	3.0	690	2.9
Not Reported	189	.9	56	.3	12	.1	11	.1
Total	21,320		21,758		23,138		23,991	

BY LEVEL	FALL 1984		FALL 1985		FALL 1986		FALL 1987	
	NUMBER	%	NUMBER	%	NUMBER	%	NUMBER	%
Freshman	3,713	17.4	4,136	19.0	5,114	22.1	5,201	21.7
Sophomore	2,245	10.5	2,521	11.6	2,628	11.4	2,892	12.1
Junior	5,085	23.9	4,542	20.9	4,731	20.4	5,152	21.5
Senior	4,992	23.4	4,952	22.7	4,598	19.8	4,817	20.0
Graduate	4,105	19.3	4,191	19.3	4,319	18.7	4,352	18.1
Unclassified	1,180	5.5	1,416	6.5	1,748	7.6	1,577	6.6
Total	21,320		21,758		23,138		23,991	

BY PART-TIME OR FULL-TIME	FALL 1984		FALL 1985		FALL 1986		FALL 1987	
	NUMBER	%	NUMBER	%	NUMBER	%	NUMBER	%
Full-time	16,475	77.0	16,865	77.5	18,118	78.3	18,874	78.7
Part-time	4,845	23.0	4,893	22.5	5,020	21.7	5,117	21.3
Total	21,320		21,758		23,138		23,991	

Source: Fall (Preliminary) Student Data Course File



STUDENT CHARACTERISTICS  
HEADCOUNT ENROLLMENT

BY AGE	FALL 1984			FALL 1985			FALL 1986			FALL, 1987		
	PERCENTAGE			PERCENTAGE			PERCENTAGE			PERCENTAGE		
	UG	G	N	UG	G	N	UG	G	N	UG	G	N
17 and below	.5	-	1.4	.6	-	1.2	.7	-	1.1	.6	-	1.2
18-22	77.5	7.3	10.1	77.5	6.2	16.9	78.8	5.6	16.5	79.4	5.3	21.3
23-25	12.7	22.7	14.3	12.6	22.2	13.9	11.8	23.5	16.5	11.7	23.3	13.8
26-30	5.1	27.0	21.9	5.1	26.9	19.5	4.8	26.1	17.7	4.2	25.8	18.3
31-35	2.2	19.6	20.9	2.3	20.3	17.9	2.0	18.9	16.4	2.0	18.0	13.6
36-40	1.1	12.0	13.1	1.1	12.4	15.2	1.1	13.0	14.4	1.3	13.5	14.1
41 and above	.9	11.4	18.3	.8	12.0	15.4	.8	12.9	17.4	.8	14.1	17.7

BY SCHOOL/COLLEGE	FALL 1984		FALL 1985		FALL 1986		FALL 1987	
	%		%		%		%	
	Number	Total	Number	Total	Number	Total	Number	Total
Arts & Sciences	4,463	20.9	4,083	18.8	4,164	18.0	4,381	18.3
Business	4,740	22.2	4,960	22.8	5,538	24.0	5,922	24.7
Education	1,997	9.4	2,053	9.4	2,108	9.1	2,376	9.9
Home Economics	795	3.7	726	3.3	662	2.9	652	2.7
Library & Info. Studies	112	.5	124	.6	141	.6	161	.7
Nursing	498	2.3	446	2.0	382	1.6	319	1.3
Criminology	641	3.0	577	2.7	552	2.4	606	2.5
Law	595	2.8	570	2.6	527	2.3	520	2.2
Social Sciences	1,647	7.7	1,844	8.5	1,862	8.0	1,941	8.1
Social Work	419	2.0	427	2.0	370	1.6	371	1.5
Communication	941	4.4	1,009	4.6	1,239	5.4	1,319	5.5
Visual Arts	701	3.3	661	3.0	697	3.0	692	2.9
Theatre	295	1.4	266	1.2	271	1.2	274	1.1
Music	676	3.2	695	3.2	711	3.0	710	2.9
Interdivisional	102	.5	110	.5	113	.5	114	.5
Undecided	1,117	5.3	1,436	6.6	1,427	6.2		
Special Students	1,150	5.4	1,194	5.5	1,674	7.2		
Special/Undecided							2,850	11.9
Engineering	431	2.0	577	2.7	700	3.0	783	3.3
Total	21,320	100.0	21,758	100.0	23,138	100.0	23,991	100.0

KEY:

UG Undergraduate Students  
G Graduate Students  
N Unclassified Students

Source: Fall (Preliminary) Student Data Course File



STUDENT HEADCOUNT ENROLLMENT BY SCHOOL/COLLEGE AND LEVEL  
Fall 1987

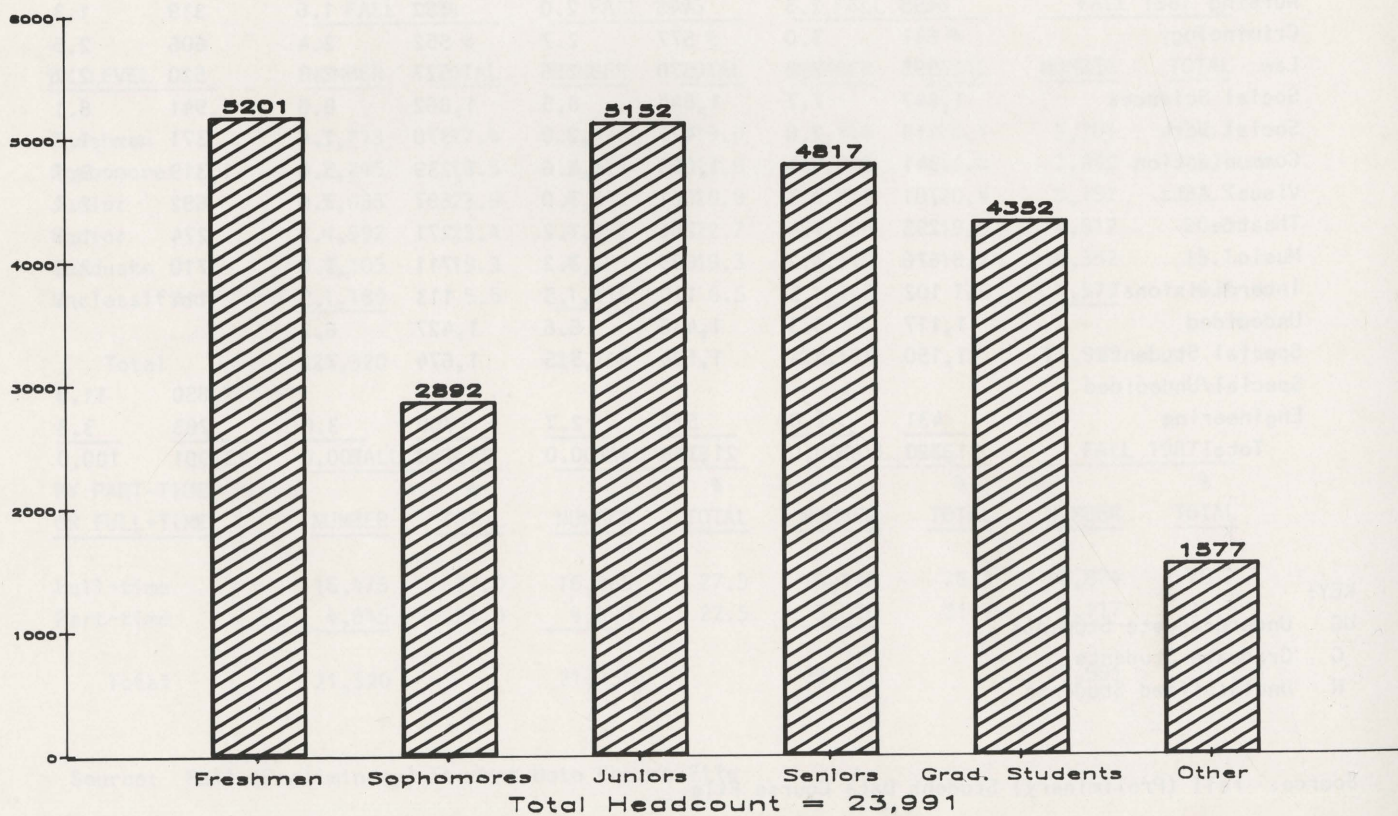
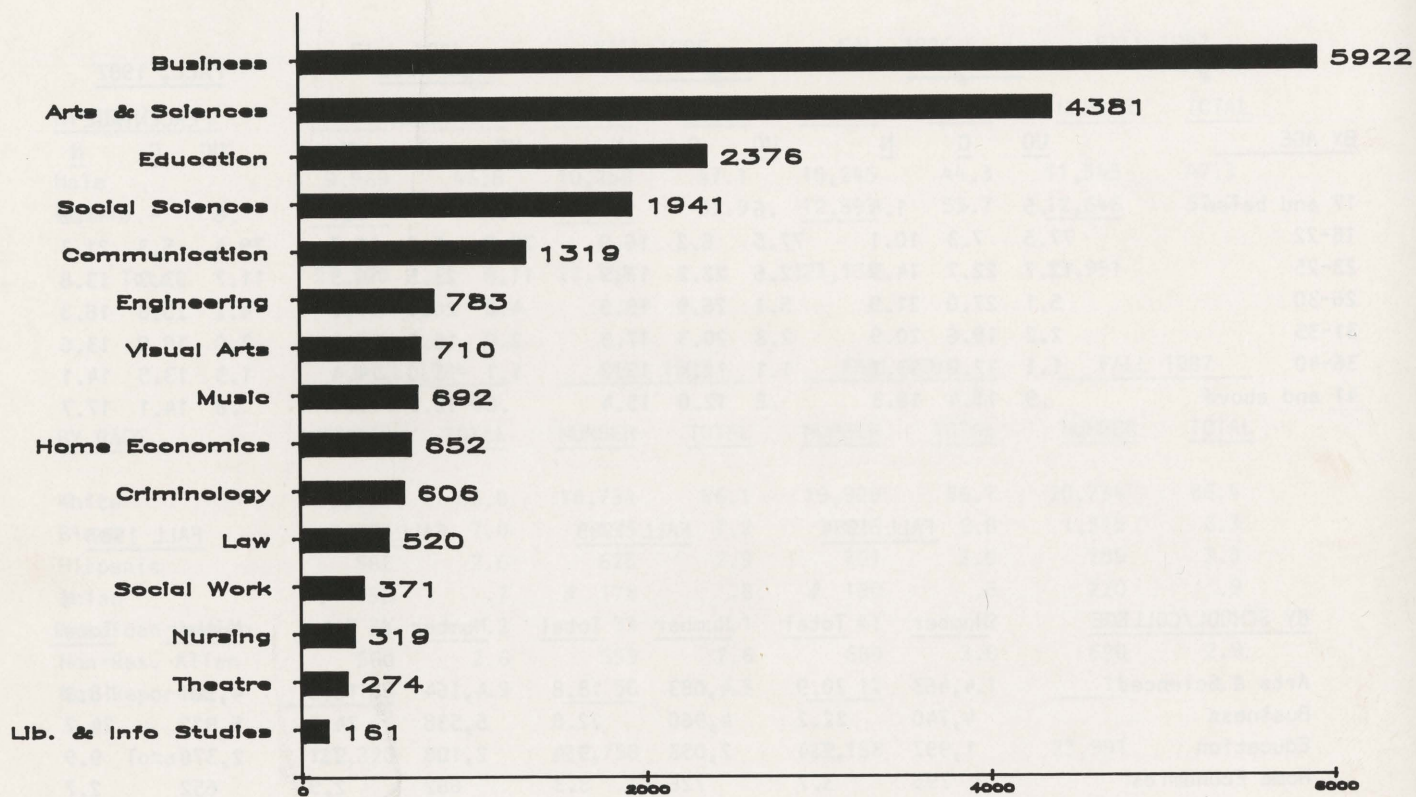



STUDENT HEADCOUNT ENROLLMENT BY RESIDENCE, FALL 1987

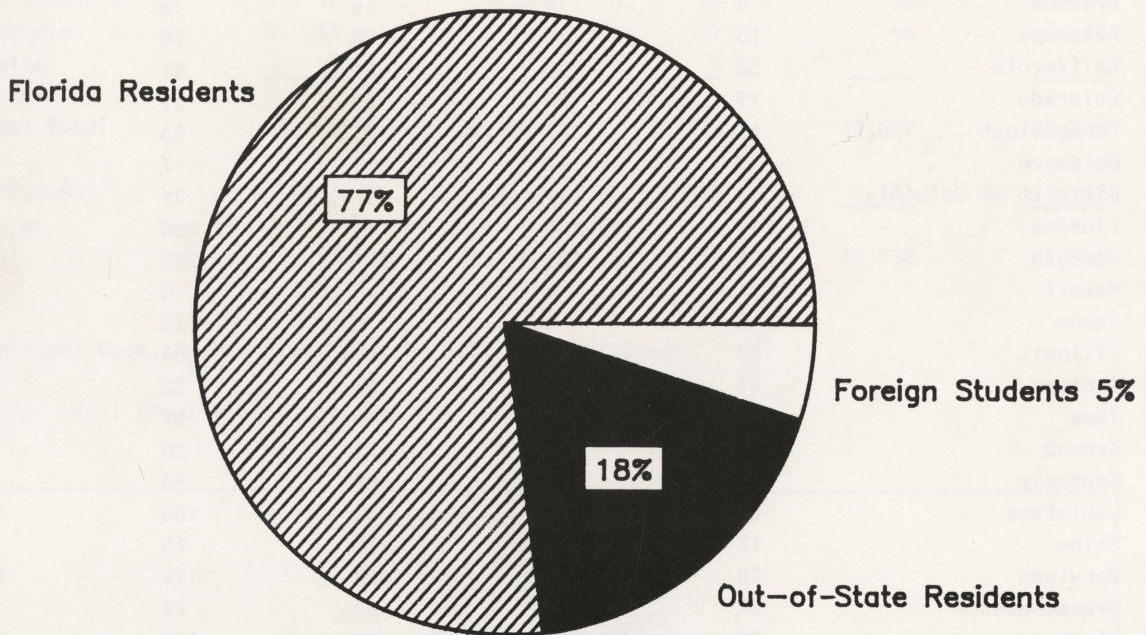

<u>RESIDENCE</u>	<u>NUMBER OF STUDENTS</u>
Florida	18,462
Out-of-State	4,337
Foreign	1,192
Total	23,991

Source: Fall (Preliminary) Student Data Course File

GEOGRAPHICAL ORIGIN OF STUDENTS BY STATE  
FALL TERMS

	Fall Semester <u>1983</u>	Fall Semester <u>1984</u>	Fall Semester <u>1985</u>	Fall Semester <u>1986</u>	Fall Semester <u>1987</u>
Alabama	181	171	181	183	213
Alaska	7	8	16	20	20
Arizona	4	14	16	16	11
Arkansas	15	16	20	26	22
California	58	55	67	91	101
Colorado	19	20	23	31	32
Connecticut	46	67	85	95	84
Delaware	13	12	10	7	9
District of Columbia	12	11	17	21	18
Florida	17,214	17,104	17,114	17,868	18,462
Georgia	628	655	701	747	824
Hawaii	4	4	9	10	10
Idaho	5	4	6	13	8
Illinois	120	145	169	184	192
Indiana	41	44	53	52	46
Iowa	14	15	19	31	29
Kansas	18	14	22	20	19
Kentucky	44	47	66	58	72
Louisiana	64	73	84	106	110
Maine	13	14	14	18	18
Maryland	79	98	103	114	115
Massachusetts	54	69	62	73	83
Michigan	79	97	86	122	115
Minnesota	16	21	22	30	32
Mississippi	47	49	60	83	74
Missouri	36	48	59	71	71
Montana	6	5	4	3	4
Nebraska	7	11	14	18	19
Nevada	3	1	2	0	0
New Hampshire	12	15	16	22	29
New Jersey	154	195	236	262	269
New Mexico	3	6	5	8	13
New York	243	303	353	406	412
North Carolina	131	124	117	117	140
North Dakota	5	6	7	5	3
Ohio	117	126	132	132	127
Oklahoma	12	16	17	21	28
Oregon	8	9	6	7	9
Pennsylvania	118	148	153	177	159
Rhode Island	8	15	20	18	19
South Carolina	65	83	99	117	142
South Dakota	2	5	7	5	4
Tennessee	91	95	106	124	136



GEOGRAPHICAL ORIGIN OF STUDENTS BY STATE  
FALL TERMS

	Fall Semester <u>1983</u>	Fall Semester <u>1984</u>	Fall Semester <u>1985</u>	Fall Semester <u>1986</u>	Fall Semester <u>1987</u>
Texas	51	57	67	84	109
Utah	7	5	10	9	11
Vermont	7	8	8	12	8
Virginia	195	204	221	268	260
Washington	19	21	17	21	19
West Virginia	17	15	20	26	31
Wisconsin	34	34	47	49	54
Wyoming	<u>2</u>	<u>4</u>	<u>5</u>	<u>6</u>	<u>4</u>
States Total	20,148	20,386	20,773	22,007	22,799
Non-U.S.A.*	<u>917</u>	<u>934</u>	<u>985</u>	<u>1,131</u>	<u>1,192</u>
Total	21,065	21,320	21,758	23,138	23,991

\* Includes Guam, Puerto Rico, and the U.S. Virgin Islands.

Source: Fall (Preliminary) Student Data Course File



The current seal of the state was first designated by the 1868 Legislature. The specifications included "That a Seal of the size of the American silver dollar, having in the center thereof a view of the sun's rays over a highland in the distance, a cocoa tree, a steamboat on water, and an Indian female scattering flowers in the foreground, encircled by the words 'Great Seal of the State of Florida: In God we trust...'. Only one official change has been made since 1868, the 1970 legislature changing the cocoa tree to the Sabal palmetto palm which had been designated as the State Tree in 1953.

Stylistic changes were made through the years, one example being the replacement of the steamboat by more modern vessels. The mountains in the background of the original seal were removed since mountains do not exist anywhere in Florida. The clothing worn by the Indian maiden has also changed to be more historically authentic, for instance, removing the feather headdress shown initially since only Indian males wore headdresses.

---

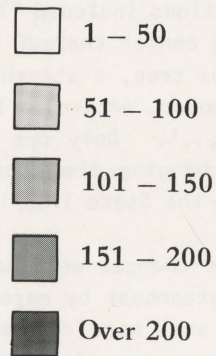



STUDENT HEADCOUNT ENROLLMENT BY FLORIDA COUNTY  
FALL 1987

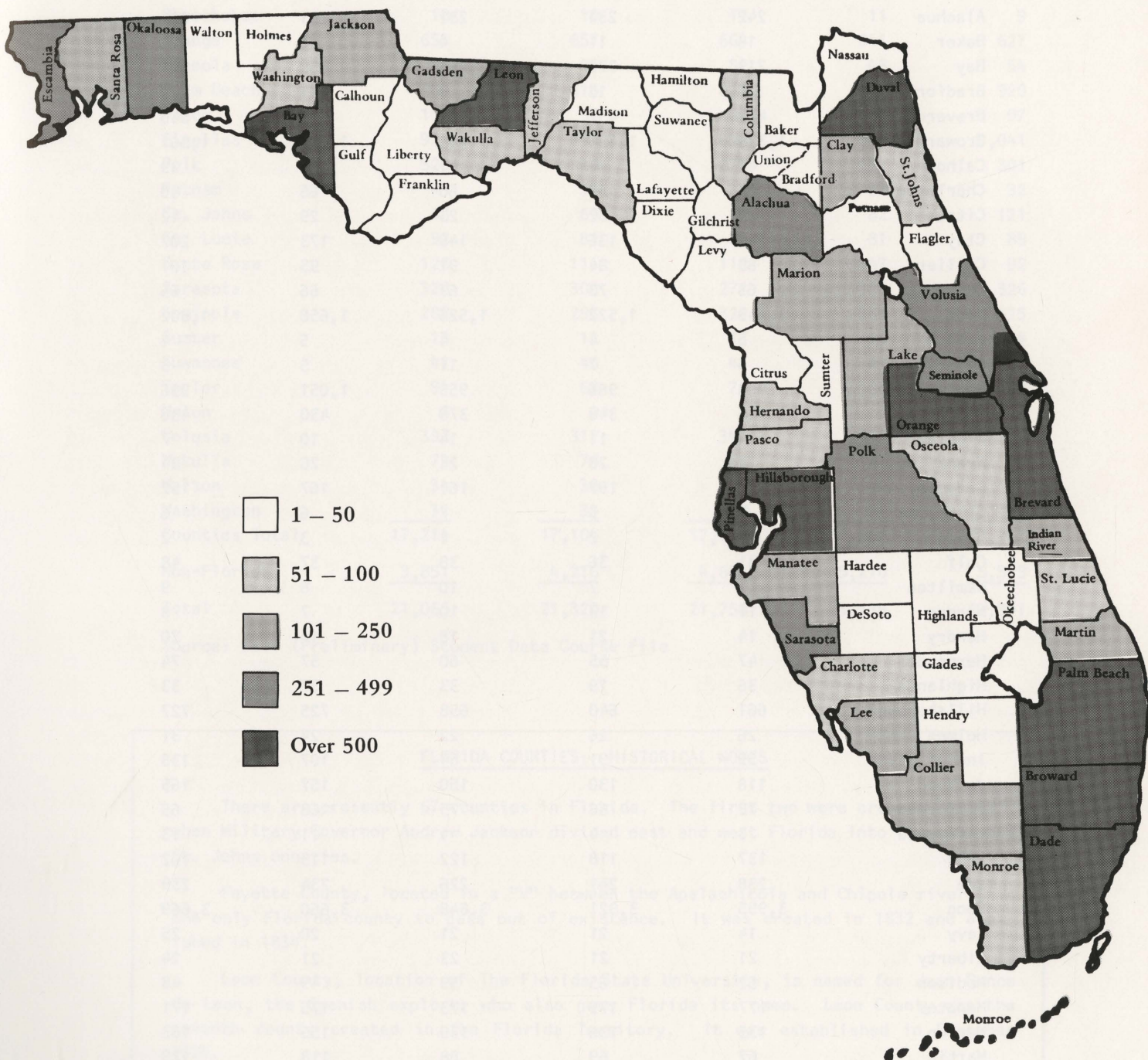

GEOGRAPHICAL ORIGIN OF STUDENTS BY FLORIDA COUNTY  
FALL TERMS

	Fall Semester <u>1983</u>	Fall Semester <u>1984</u>	Fall Semester <u>1985</u>	Fall Semester <u>1986</u>	Fall Semester <u>1987</u>
Alachua	242	234	231	291	271
Baker	13	11	4	6	5
Bay	713	773	784	859	891
Bradford	10	15	9	11	9
Brevard	462	458	482	512	540
Broward	1,335	1,436	1,445	1,500	1,561
Calhoun	40	44	41	48	39
Charlotte	45	53	60	65	80
Citrus	35	32	25	29	42
Clay	149	136	148	173	207
Collier	85	84	91	95	101
Columbia	63	75	67	66	65
Dade	1,643	1,522	1,526	1,658	1,802
DeSoto	5	4	4	5	4
Dixie	5	7	11	5	3
Duval	963	986	953	1,051	996
Escambia	365	348	379	430	438
Flagler	14	11	14	10	7
Franklin	27	28	23	26	34
Gadsden	178	197	161	167	152
Gilchrist	5	3	7	6	6
Glades	1	2	1	3	2
Gulf	31	36	38	37	48
Hamilton	11	7	10	8	9
Hardee	11	13	10	7	8
Hendry	14	21	18	16	20
Hernando	47	55	60	57	74
Highlands	36	29	33	37	33
Hillsborough	661	640	658	725	727
Holmes	26	26	22	24	31
Indian River	99	91	84	107	138
Jackson	118	130	150	157	165
Jefferson	78	66	75	68	65
Lafayette	3	4	4	11	13
Lake	137	118	122	113	102
Lee	238	241	226	234	239
Leon	3,995	3,921	3,848	3,660	3,669
Levy	14	21	21	20	25
Liberty	21	21	23	21	24
Madison	52	65	59	49	48
Manatee	177	179	173	175	171
Marion	135	136	139	155	163
Martin	62	69	88	118	129
Monroe	55	54	60	74	88
Nassau	30	30	41	43	44
Okaloosa	366	363	364	375	395



GEOGRAPHICAL ORIGIN OF STUDENTS BY FLORIDA COUNTY  
FALL TERMS

	Fall Semester <u>1983</u>	Fall Semester <u>1984</u>	Fall Semester <u>1985</u>	Fall Semester <u>1986</u>	Fall Semester <u>1987</u>
Okeechobee	10	10	12	11	9
Orange	655	657	664	641	627
Osceola	38	41	52	48	54
Palm Beach	780	810	813	881	920
Pasco	108	97	83	86	97
Pinellas	924	891	896	948	1,041
Polk	328	319	275	284	301
Putnam	43	30	31	27	32
St. Johns	48	69	68	82	121
St. Lucie	92	81	81	81	88
Santa Rosa	126	111	118	147	92
Sarasota	328	300	271	326	326
Seminole	288	293	324	363	415
Sumter	13	12	13	12	4
Suwannee	41	45	44	41	49
Taylor	94	69	74	80	80
Union	8	9	3	2	3
Volusia	337	317	344	345	343
Wakulla	73	76	80	62	75
Walton	34	38	37	40	42
Washington	<u>31</u>	<u>34</u>	<u>39</u>	<u>54</u>	<u>60</u>
Counties Total	17,214	17,104	17,114	17,868	18,462
Non-Florida	<u>3,851</u>	<u>4,216</u>	<u>4,644</u>	<u>5,270</u>	<u>5,529</u>
Total	21,065	21,320	21,758	23,138	23,991

Source: Fall (Preliminary) Student Data Course File

FLORIDA COUNTIES: HISTORICAL NOTES

There are presently 67 counties in Florida. The first two were created in 1821, when Military Governor Andrew Jackson divided east and west Florida into Escambia and St. Johns counties.

Fayette County, located in a "V" between the Apalachicola and Chipola rivers, is the only Florida county to pass out of existence. It was created in 1832 and abolished in 1834.

Leon County, location of The Florida State University, is named for Juan Ponce de Leon, the Spanish explorer who also gave Florida its name. Leon County was the seventh county created in the Florida Territory. It was established in December 1824.

Mosquito County, established in December 1824, disappeared from the roster of counties when it was renamed Orange County in January 1845.

Spanish explorer Hernando De Soto is honored by having two counties named after him--Hernando and DeSoto counties.



FLORIDA HIGH SCHOOLS CONTRIBUTING TEN OR MORE FTIC STUDENTS

Florida High Schools Contributing  
Ten or More First-Time-In-College Students  
Entering in the Summer or Fall 1987

<u>SCHOOL AND CITY</u>	<u>NUMBER</u>	<u>SCHOOL AND CITY</u>	<u>NUMBER</u>
Lincoln, Tallahassee	62	Ft Walton Beach, Ft Walton Beach	15
St Thomas Aquinas, Ft Lauderdale	47	Hialeah-Miami Lakes Senior, Hialeah	15
Leon, Tallahassee	46	St Petersburg, St Petersburg	15
Palmetto Senior, Palmetto	40	William R Boone, Orlando	15
Wolfson, Jacksonville	38	Choctawhatchee Senior, Ft Walton Beach	14
Miami Killian Senior, Miami	34	Clearwater, Clearwater	14
Miami Sunset Senior, Miami	31	Countryside, Clearwater	14
Amos P Godby, Tallahassee	30	Edgewater, Orlando	14
J P Taravella, Coral Springs	30	Florida High, Tallahassee	14
Spanish River Community, Boca Raton	30	Lely, Naples	14
Terry Parker, Jacksonville	30	Piper, Sunrise	14
Riverview, Sarasota	29	Winter Haven Senior, Winter Haven	14
Winter Park, Winter Park	28	Forest, Ocala	13
Orange Park, Orange Park	27	Jupiter Senior, Jupiter	13
Nova, Ft Lauderdale	26	Lakeland Senior, Lakeland	13
Cooper City, Cooper City	24	Largo Senior, Largo	13
Coral Springs, Coral Springs	24	Palm Beach Gardens, Palm Beach Gardens	13
Vero Beach Senior, Vero Beach	24	Sarasota, Sarasota	13
Satellite, Satellite Beach	23	Columbia, Lake City	12
Lake Mary, Lake Mary	22	Forest Hill, West Palm Beach	12
Coral Gables Senior, Coral Gables	21	South Broward, Hollywood	12
Lyman, Longwood	21	Coral Shores, Tavernier	11
N Miami Beach Senior, N Miami Beach	21	D U Fletcher, Jacksonville	11
Cardinal Newman, W Palm Beach	20	Ft Myers, Ft Myers	11
Chamberlain, Tampa	20	Manatee, Bradenton	11
Clearwater Central Catholic, Clearwater	20	Melbourne, Melbourne	11
Pensacola Washington, Pensacola	20	Miami Southridge Senior, Miami	11
Plantation, Plantation	20	Northeast, St Petersburg	11
Pope John Paul II, Boca Raton	20	South Plantation, Plantation	11
Brandon Senior, Brandon	19	St Augustine, St Augustine	11
Cardinal Gibbons, Ft Lauderdale	19	Alfred B MacLay Jr, Tallahassee	10
Lake Brantley, Altamonte Springs	19	C Leon King, Tampa	10
H B Plant, Tampa	18	Christopher Columbus, Miami	10
Martin County, Stuart	18	Cocoa Beach, Cocoa Beach	10
N Miami Senior, N Miami	18	Hernando, Brooksville	10
James S Rickards, Tallahassee	17	Jesuit, Tampa	10
Lake Howell, W Palm Beach	17	McArthur, Hollywood	10
American Senior, Hialeah	16	Miramar, Miramar	10
Dunedin Senior, Dunedin	16	New Smyrna Beach Senior, New Smyrna Beach	10
Merritt Island, Merritt Island	16	Niceville Senior, Niceville	10
Port Charlotte, Port Charlotte	16	Osceola, Kissimmee	10
Tarpon Springs Senior, Tarpon Springs	16	South Dade, South Miami	10
Bishop Kenny, Jacksonville	15	W J Woodham, Pensacola	10



FLORIDA COMMUNITY/JUNIOR COLLEGE STUDENTS  
TRANSFERRING TO FLORIDA STATE UNIVERSITY  
FALL TERMS

	Fall Semester <u>1983</u>	Fall Semester <u>1984</u>	Fall Semester <u>1985</u>	Fall Semester <u>1986</u>	Fall Semester <u>1987</u>
Brevard Community College	40	42	51	45	47
Broward Community College	133	153	96	102	76
Central Florida Community College	22	23	17	16	19
Chipola Junior College	53	35	52	41	49
Daytona Beach Community College	25	29	39	27	26
Edison Community College	35	54	17	47	27
Florida Community College at Jacksonville	71	93	72	70	52
Florida Keys Community College	2	4	4	7	6
Gulf Coast Community College	123	91	109	102	93
Hillsborough Community College	14	26	17	33	23
Indian River Community College	37	14	22	32	34
Lake City Community College	14	20	13	10	10
Lake-Sumter Community College	12	11	11	7	4
Manatee Community College	52	53	38	48	35
Miami-Dade Community College	140	97	95	100	116
North Florida Junior College	40	29	25	19	16
Okaloosa-Walton Junior College	39	48	35	42	39
Palm Beach Junior College	83	86	57	76	61
Pasco-Hernando Community College	14	14	4	7	6
Pensacola Junior College	52	52	64	62	66
Polk County Community College	31	18	27	14	25
St. Johns River Community College	19	6	7	4	16
St. Petersburg Junior College	91	87	82	99	88
Santa Fe Community College	23	24	24	21	35
Seminole Community College	22	16	27	14	24
South Florida Community College	6	3	2	2	0
Tallahassee Community College	270	263	217	186	205
Valencia Community College	<u>54</u>	<u>43</u>	<u>44</u>	<u>32</u>	<u>28</u>
TOTAL	1,517	1,434	1,268	1,265	1,226

Source: New Transfer Student Report, 1983-1984  
Fall (Preliminary) Student Data Course File, 1985-87

GEOGRAPHICAL ORIGIN OF STUDENTS BY COUNTRY/TERRITORY  
FALL 1987

<u>COUNTRY/TERRITORY</u>	<u># STUDENTS</u>	<u>COUNTRY/TERRITORY</u>	<u># STUDENTS</u>
Bahamas	14	Lebanon	12
Bermuda	12	Malaysia	27
Botswana	13	Mexico	5
Brazil	9	Netherlands	5
British Virgin Islands	6	Netherland Antilles	7
Cambodia	5	Nicaragua	6
Canada	84	Nigeria	12
China, Peoples Republic of	74	Norway	5
Colombia	16	Pakistan	8
Cuba	29	Panama	21
Cyprus	5	Peru	12
France	16	Philippines	13
Germany, Federal Republic of	31	Puerto Rico	97
Ghana	5	Saudi Arabia	23
Greece	15	Singapore	6
Haiti	6	South Africa	5
Hong Kong	14	South Korea	61
India	41	South Vietnam	6
Indonesia	6	Spain	10
Iran	28	Taiwan	61
Iraq	7	Thailand	13
Israel	9	Trinidad and Tobago	18
Jamaica	44	United Kingdom	48
Japan	16	United States	22,799
Jordan	14	U.S. Virgin Islands	16
Kuwait	8	Venezuela	23

Only countries with 5 or more students are included; countries are those listed by students at the time of their enrollment. This table indicates the country of origin of students. Some countries listed may not currently exist independently.

Note: A total of 1192 students from 118 foreign countries and territories was enrolled in Fall 1987.

Source: Fall (Preliminary) Student Data Course File



TOTAL STUDENT CREDIT HOURS BY COURSE LEVEL AND CLASS LEVEL  
FALL 1987

Class of Student	N	LEVEL OF COURSE							Thesis/	
		0000	1000	2000	3000	4000	5000	6000	Diss	Total
High School	21		30	42	10					82
Post H S Special	373		560	520	1279	621	9			2,989
Transient	193	2	139	160	456	233	37			1,027
Freshman	5,201	26	43,630	18,494	6,809	612	28			69,599
Sophomore	2,892	2	12,541	13,233	11,416	1,718				38,910
Junior	5,152	2	7,598	8,259	37,338	12,701	31			65,929
Senior	4,817	2	3,053	3,831	23,440	27,555	582	4		58,467
Post Bacc Special	947		106	94	535	967	2,304	153		4,159
Temporary Grad	43				8	20	392	3		423
Beginning Grad	2,332		202	101	362	1,392	17,417	1,208	695	21,377
Law	520						2,658	4,593		7,251
Advanced Grad	1,500		113	13	65	149	6,175	2,621	2,758	11,894
Total	23,991	34	67,972	44,747	81,718	45,968	29,633	8,582	3,453	282,107

All fee waivers included

Source: Fall (Preliminary) Student Course File

#### The FSU Flying High Circus

The FSU Flying High Circus is the only collegiate circus in the world. The circus was started in 1947 by Jack Haskin, then a faculty member in the Recreation Department. He began the circus out of a desire to find an activity in which men and women could participate together. It is primarily an aerial and stage presentation consisting of 80-100 students flying, balancing, juggling, swinging, skating and clowning under a large canvas tent. Students do their own rigging, put up the big top, change the equipment for each act, spread the sawdust, and string lights, all for only one physical education credit hour, or, as volunteer worker/performers. The circus has toured Canada, the Dominican Republic, and the West Indies, and appeared on "CBS Sports Spectacular," "ABC's Wide World of Sports," and "PM Magazine." The circus is administered through the Office of the Vice President for Student Affairs.

STUDENT HEADCOUNT BY DISCIPLINE AND LEVEL  
FALL 1987

<u>DISCIPLINE*</u>	<u>UNCLASSIFIED</u>	<u>LOWER DIVISION</u>	<u>UPPER DIVISION</u>	<u>TOTAL UNDERGRADUATE</u>
Architecture & Environmental Design	-	86	166	252
Area & Ethnic Studies	-	1	25	26
Business & Management	-	2,601	3,058	5,659
Communications	-	565	572	1,137
Computer Science	-	179	170	349
Education	-	500	†,048	1,548
Engineering	-	347	426	773
Foreign Languages	-	42	76	118
Allied Health	-	15	58	73
Health Sciences	-	97	278	375
Home Economics	-	149	396	545
Law	-	-	-	-
Letters	-	157	315	472
Liberal/General Studies	-	12	39	51
Library & Archival Studies	-	-	2	2
Life Sciences	-	577	332	909
Mathematics	-	61	76	137
Parks & Recreation	-	7	80	87
Philosophy, Religion, & Theology	-	5	15	20
Physical Sciences	-	128	146	274
Psychology	-	330	415	745
Protective Services	-	130	410	540
Public Affairs	-	18	78	96
Social Sciences	-	411	1,370	1,781
Visual & Performing Arts	-	386	391	777
No Category	1,577	1,289	27	1,316
Totals	1,577	8,093	9,969	19,639

\*These are new CIP discipline categories effective Fall, 1984. See pages 19-22 for a list of programs within each CIP category.

Source: Fall (Preliminary) Student Data Course File



STUDENT HEADCOUNT BY DISCIPLINE AND LEVEL  
FALL 1987

<u>DISCIPLINE*</u>	<u>BEGINNING GRADUATE</u>	<u>ADVANCED GRADUATE</u>	<u>TOTAL GRADUATE</u>	<u>GRAND TOTAL</u>
Architecture & Environmental Design	24	67	91	343
Area & Ethnic Studies	5	5	10	36
Business & Management	76	179	255	5,914
Communications	18	40	58	1,195
Computer Science	24	86	110	459
Education	197	820	1,017	2,565
Engineering	6	3	9	782
Foreign Languages	7	37	44	162
Allied Health	9	33	42	115
Health Sciences	18	50	68	443
Home Economics	27	100	127	672
Law	520	-	520	520
Letters	23	106	129	601
Liberal/General Studies	5	50	55	106
Library & Archival Studies	55	106	161	163
Life Sciences	20	59	79	988
Mathematics	25	64	89	226
Parks & Recreation	7	9	16	103
Philosophy, Religion, & Theology	12	23	35	55
Physical Sciences	61	231	292	566
Psychology	16	100	116	861
Protective Services	12	54	66	606
Public Affairs	119	254	373	469
Social Sciences	61	200	261	2,042
Visual & Performing Arts	96	233	329	1,106
No Category	-	-	-	2,893
Totals	1,443	2,909	4,352	23,991

\*These are new CIP discipline categories effective Fall, 1984.

Source: Fall (Preliminary) Student Data Course File

STATE FUNDABLE STUDENT CREDIT HOURS  
FALL 1987

	<u>Lower</u>	<u>Upper</u>	<u>Grad</u>	<u>Thesis</u>	<u>Diss</u>	<u>Total</u>
COLLEGE OF ARTS AND SCIENCES						
Anthropology	1416	1045	121	15	0	2597
Biological Science	6684	2162	525	65	233	9669
Chemistry	3568	1259	758	33	228	5846
Classical Languages, Literature, and Civilization:						
Classics	732	1471	81	0	0	2284
Greek	76	0	15	0	0	91
Hebrew	88	0	0	0	0	88
Latin	232	21	12	0	0	265
Classical Languages, Literature, and Civilization Totals	1128	1492	108	0	0	2728
English	11409	2973	777	57	126	15342
Geology	3483	82	212	36	55	3868
History	12258	2234	577	24	33	15126
Humanities	3552	396	113	0	44	4105
Mathematics	14712	3883	654	3	27	19279
Computer Science	1152	1663	631	68	55	3569
Meteorology	1576	312	330	60	66	2344
Modern Languages:						
Chinese	124	9	0	0	0	133
French	2061	252	208	0	22	2543
German	996	138	92	0	0	1226
Italian	797	108	8	0	0	913
Japanese	92	12	3	0	0	107
Modern Languages	45	105	6	0	0	156
Portuguese	0	21	18	0	0	39
Russian	312	78	34	0	0	424
Serbo-Croatian	0	3	0	0	0	3
Slavic	0	6	0	0	0	6
Spanish	3091	465	119	0	21	3696
Modern Language Totals	7518	1197	488	0	43	9246
Oceanography	843	3	207	14	67	1134
Philosophy	1842	519	189	0	37	2587
Physics	2997	869	460	0	175	4501
Psychology	5451	4610	1109	48	81	11299
Religion	2748	386	134	21	0	3289
Statistics	147	2030	460	0	36	2673
Geophysical Fluid Dynamics	0	0	3	0	15	18
Molecular Biophysics	0	0	33	0	66	99
American Studies	200	180	0	0	0	380
Asian Studies	0	3	0	0	0	3
Honors	45	0	0	0	0	45
College of Arts and Sciences Totals	82729	27298	7889	444	1387	119747



STATE FUNDABLE STUDENT CREDIT HOURS  
FALL 1987

	<u>Lower</u>	<u>Upper</u>	<u>Grad</u>	<u>Thesis</u>	<u>Diss</u>	<u>Total</u>
COLLEGE OF BUSINESS						
Accounting	3057	4306	69	0	0	7432
Business Administration	0	0	1995	0	146	2141
Finance	0	7861	0	0	0	7861
Hospitality Administration	0	1884	0	0	0	1884
Risk and Insurance	0	4006	0	0	0	4006
Information & Management Science	0	2924	0	0	0	2924
Management	0	4249	0	0	0	4249
Marketing	0	4328	0	0	0	4328
Multi-National Business Operations	0	459	0	0	0	459
Business Law	0	2681	0	0	0	2681
College of Business Totals	3057	32698	2064	0	146	37965
COLLEGE OF EDUCATION						
Childhood Education	0	5214	614	0	28	5856
Curriculum and Instruction	108	2056	546	1	40	2751
Educational Research	0	965	1404	0	119	2488
Movement Science and Physical Education	317	2005	641	14	19	2996
Human Services and Studies	0	2506	1183	0	56	3745
Educational Leadership	0	33	951	0	172	1156
Special Education*	0	1312	592	0	19	1923
Educational Foundations & Policy Studies	0	1044	496	0	71	1611
College of Education Totals	425	15135	6427	15	524	22526
COLLEGE OF HOME ECONOMICS						
Clothing, Textiles and Merchandising	555	2587	38	2	10	3192
Nutrition & Food Science	2058	381	107	15	0	2561
Home and Family Life	2145	1448	461	7	59	4120
Home Economics Education	0	518	130	9	0	657
College of Home Economics Totals	4758	4934	736	33	69	10530
SCHOOL OF LIBRARY & INFORMATION STUDIES	0	99	1108	0	28	1235
SCHOOL OF NURSING	0	2738	114	20	0	2872
SCHOOL OF CRIMINOLOGY	221	5442	367	3	30	6063
COLLEGE OF LAW	0	0	7283	0	0	7283
COLLEGE OF SOCIAL SCIENCES						
Political Science	1110	4280	398	3	56	5847
Economics	5526	3724	587	3	65	9905

\* The Department of Special Education and Reading was renamed the Department of Special Education in September, 1987.

STATE FUNDABLE STUDENT CREDIT HOURS  
FALL 1987

	<u>Lower</u>	<u>Upper</u>	<u>Grad</u>	<u>Thesis</u>	<u>Diss</u>	<u>Total</u>
Geography	1386	934	86	15	0	2421
International Affairs	0	9	8	0	0	17
Social Sciences	0	5	0	0	0	5
Demography	0	0	36	9	0	45
Sociology	3699	1005	393	30	56	5183
Urban and Regional Planning	0	254	628	0	21	903
Public Administration	0	560	610	0	40	1210
Black Studies	0	171	0	0	0	171
College of Social Sciences Totals	11721	10942	2746	60	238	25707
SCHOOL OF SOCIAL WORK	59	1346	2937	0	22	4364
COLLEGE OF COMMUNICATION						
Communication	447	7245	497	18	32	8239
Communication Disorders	0	1218	462	6	16	1702
College of Communication Totals	447	8463	959	24	48	9941
SCHOOL OF MUSIC	5437	2128	2280	36	85	9966
SCHOOL OF THEATRE	240	6289	443	9	18	6999
SCHOOL OF VISUAL ARTS						
Art	861	1770	339	39	0	3009
Art Education	0	514	131	0	14	659
Art History	90	1287	204	9	1	1591
Dance	522	232	130	0	0	884
Interior Design	0	2089	149	0	0	2238
School of Visual Arts Totals	1473	5892	953	48	15	8381
COLLEGE OF ENGINEERING						
Electrical Eng./Systems	232	1089	160	0	0	1481
Mechanical Engineering	182	705	57	0	0	944
Civil Engineering	258	282	21	0	0	561
Chemical Engineering	0	430	0	0	0	430
College of Engineering Totals	672	2506	238	0	0	3416
UNIVERSITY TOTALS	111239	125910	36544	692	2610	276995

Source: Fall (Preliminary) Student Data Course File





# The Florida State University Organizational Chart

MARCH 1980

PRESIDENT  
PROVOST  
(Chairman, Executive Council)

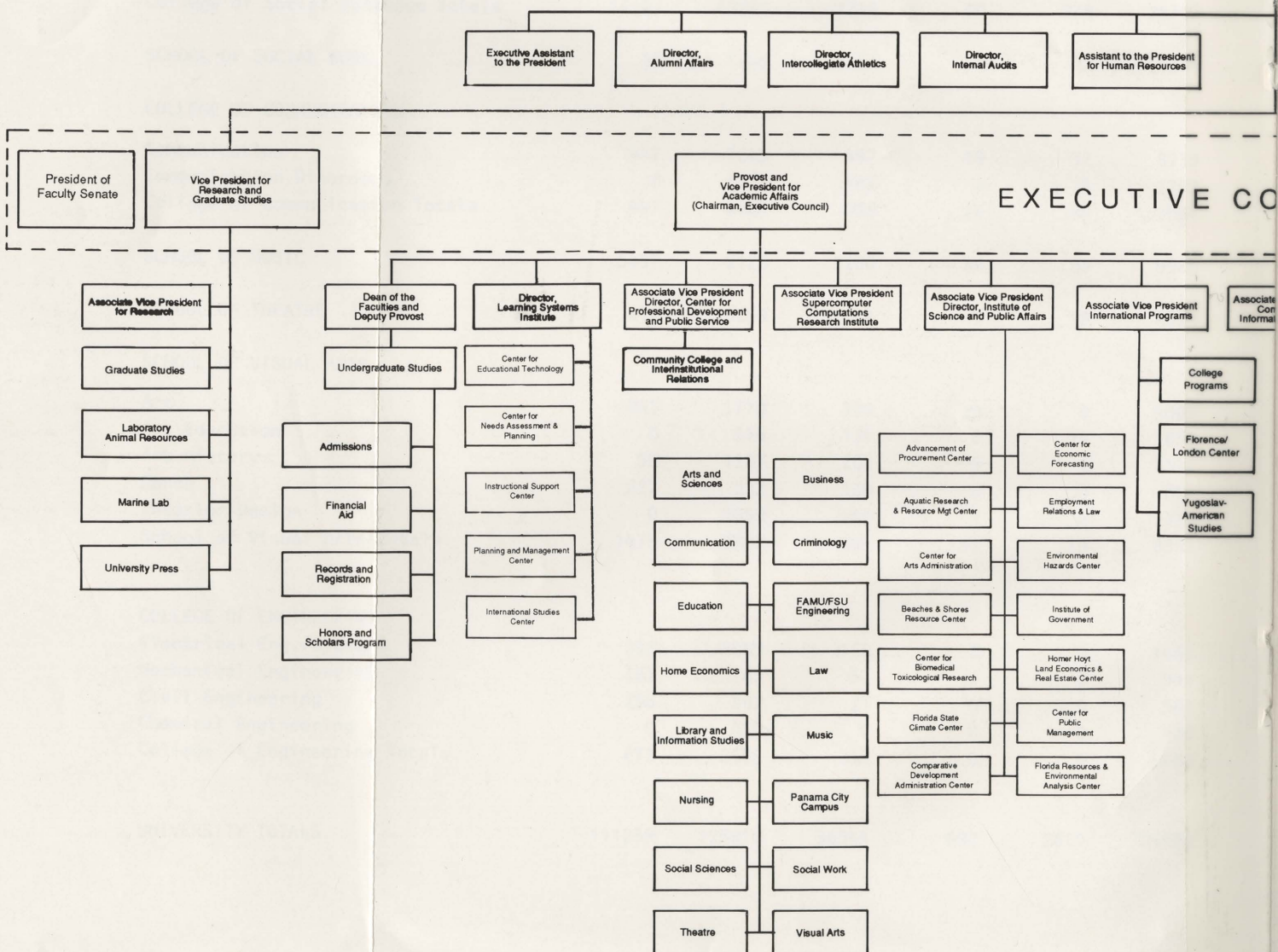



ate University  
ion Chart

H 1988

IDENT  
OST  
icutive Council)

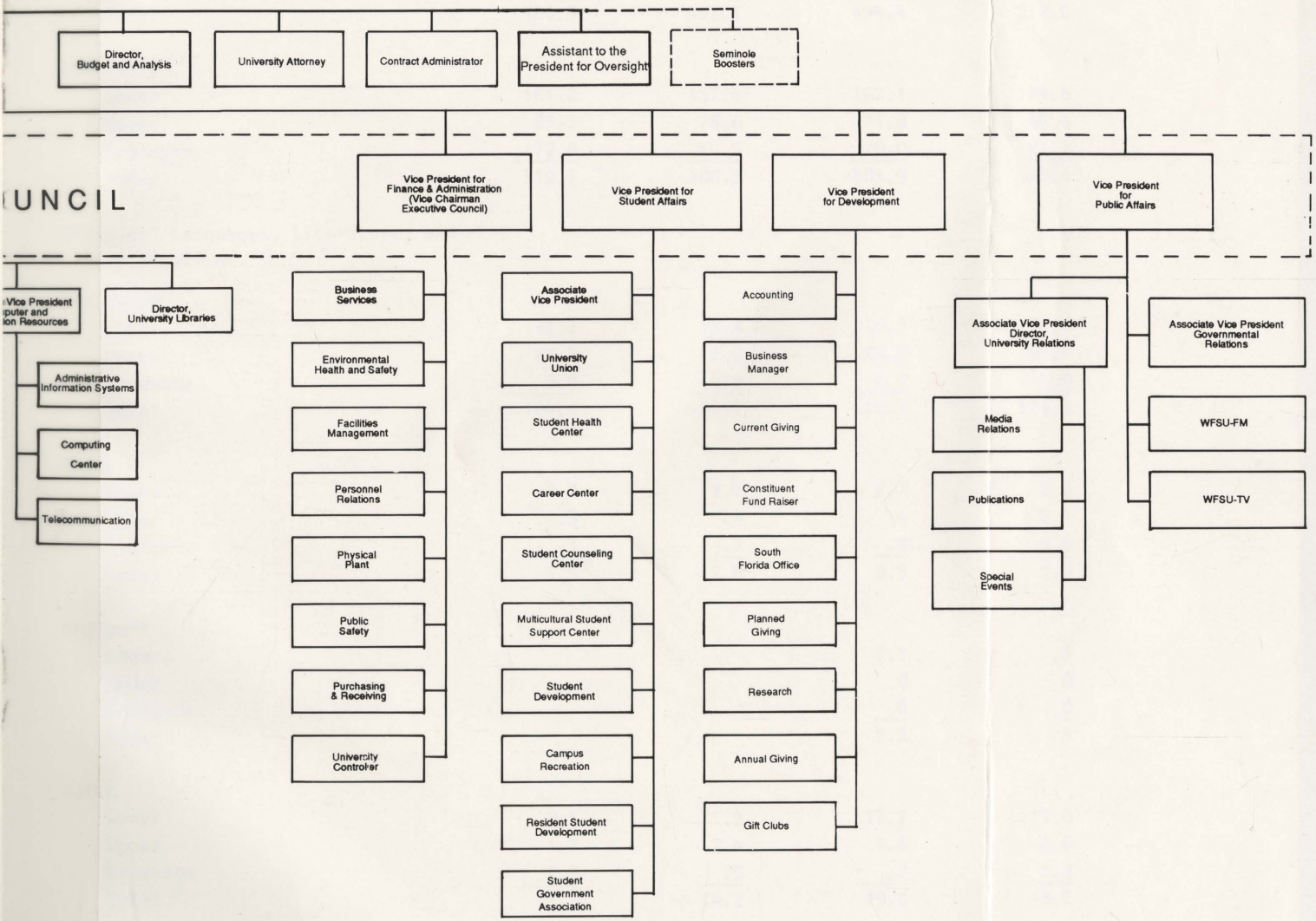



STUDENT CREDIT HOUR ENROLLMENT BY SCHOOL AND COLLEGE  
ANNUAL FTE

	<u>1983-84</u>	<u>1984-85</u>	<u>1985-86</u>	<u>1986-87</u>
COLLEGE OF ARTS AND SCIENCES				
Anthropology				
Lower	42.9	42.9	44.0	48.5
Upper	29.8	35.1	34.1	44.5
Graduate	<u>10.0</u>	<u>7.3</u>	<u>6.8</u>	<u>9.3</u>
Total	82.7	85.3	84.9	102.3
Biological Science				
Lower	221.0	258.5	269.9	302.0
Upper	160.7	148.8	142.3	130.3
Graduate	<u>104.8</u>	<u>89.8</u>	<u>82.2</u>	<u>79.7</u>
Total	486.5	497.1	494.4	512.0
Chemistry				
Lower	161.2	157.4	162.1	174.6
Upper	85.7	78.6	71.8	66.6
Graduate	<u>72.8</u>	<u>70.5</u>	<u>70.0</u>	<u>82.2</u>
Total	319.7	306.5	303.9	323.4
Classical Languages, Literature, and Civilization:				
Classics*				
Lower	32.3	23.0	26.2	32.0
Upper	67.3	78.2	65.8	88.4
Graduate	<u>5.0</u>	<u>4.0</u>	<u>4.2</u>	<u>4.0</u>
Total	104.6	105.2	96.2	124.4
Greek				
Lower	2.7	2.1	2.7	2.2
Upper	. .5	.4	.4	0.1
Graduate	<u>. .3</u>	<u>.3</u>	<u>.4</u>	<u>0.6</u>
Total	3.5	2.8	3.5	2.9
Hebrew**				
Lower			2.2	.5
Upper			0	0
Graduate			<u>0</u>	<u>0</u>
Total			2.2	.5
Latin				
Lower	9.5	11.3	17.2	13.0
Upper	1.3	2.4	1.6	2.0
Graduate	<u>1.1</u>	<u>.5</u>	<u>.7</u>	<u>1.2</u>
Total	11.9	14.2	19.5	16.2

\*Includes Classical Civilizations and Literature

\*\* Hebrew was offered for the first time in 1985-86 under its own course prefix.

Note: Schools and colleges are listed in the order in which they appear in the Operating Budget; departments within the Schools and Colleges are listed in alphabetical order.

STUDENT CREDIT HOUR ENROLLMENT BY SCHOOL AND COLLEGE  
ANNUAL FTE

	<u>1983-84</u>	<u>1984-85</u>	<u>1985-86</u>	<u>1986-87</u>
Classical Languages, Literature, and Civilization Totals				
Lower	44.5	36.4	48.3	47.7
Upper	69.1	81.0	67.8	90.5
Graduate	<u>6.4</u>	<u>4.8</u>	<u>5.3</u>	<u>5.8</u>
Total	120.0	122.2	121.4	144.0
English				
Lower	486.6	531.4	556.4	639
Upper	160.5	155.5	156.0	168.4
Graduate	<u>63.8</u>	<u>65.3</u>	<u>66.1</u>	<u>73.6</u>
Total	710.9	752.2	778.5	881.0
Geology				
Lower	96.1	93.5	118.0	142.0
Upper	27.4	18.6	11.7	9.1
Graduate	<u>24.6</u>	<u>23.9</u>	<u>17.9</u>	<u>18.1</u>
Total	148.1	136.0	147.6	169.2
History				
Lower	395.9	472.6	505.0	578.0
Upper	113.5	108.9	110.8	114.5
Graduate	<u>37.2</u>	<u>40.0</u>	<u>38.9</u>	<u>44.5</u>
Total	546.6	621.5	654.7	737.0
Humanities				
Lower	149.3	149.6	150.4	165.8
Upper	21.8	24.7	28.9	20.4
Graduate	<u>17.2</u>	<u>17.6</u>	<u>11.6</u>	<u>17.3</u>
Total	188.3	191.9	190.9	203.5
Mathematics and Computer Science*				
Lower	650.6	704.5	679.3	729.8
Upper	475.2	210.0	205.5	242.5
Graduate	<u>49.4</u>	<u>29.4</u>	<u>32.5</u>	<u>50.8</u>
Total	1175.2	943.9	917.3	1023.1
Computer Science				
Lower		64.2	73.5	65.2
Upper		134.2	134.3	114.5
Graduate		<u>17.1</u>	<u>29.3</u>	<u>42.4</u>
Total		215.5	237.1	222.1
Meteorology				
Lower	72.7	77.5	83.7	85.4
Upper	15.5	14.5	15.9	20.3
Graduate	<u>23.7</u>	<u>19.4</u>	<u>24.1</u>	<u>34.6</u>
Total	111.9	111.4	123.7	140.3

\*The Department of Mathematics and Computer Science was split into two separate departments in July 1984, therefore 1984-85 data under Mathematics and Computer Science reflects Mathematics only.



STUDENT CREDIT HOUR ENROLLMENT BY SCHOOL AND COLLEGE  
ANNUAL FTE

	<u>1983-84</u>	<u>1984-85</u>	<u>1985-86</u>	<u>1986-87</u>
Modern Languages:				
Chinese				
Lower	3.3	3.5	3.2	4.6
Upper	1.0	.5	.4	.1
Graduate	<u>.1</u>	<u>.4</u>	<u>0</u>	<u>.4</u>
Total	4.4	4.4	3.6	5.1
Czechoslovakian				
Lower	0	0	0	0
Upper	0	.1	0	0
Graduate	<u>0</u>	<u>.1</u>	<u>0</u>	<u>0</u>
Total	0	.2	0	0
French				
Lower	130.2	111.8	105.4	105.3
Upper	14.1	14.9	16.4	14.2
Graduate	<u>8.3</u>	<u>9.3</u>	<u>9.6</u>	<u>12.1</u>
Total	152.6	136.0	131.4	131.6
German				
Upper	66.9	52.2	48.7	45.0
Lower	6.8	9.5	8.8	9.9
Graduate	<u>8.3</u>	<u>6.6</u>	<u>7.4</u>	<u>8.1</u>
Total	82.0	68.3	64.9	63.0
Italian				
Lower	30.5	44.5	37.3	34.0
Upper	5.2	7.6	6.2	5.8
Graduate	<u>2.2</u>	<u>2.0</u>	<u>1.0</u>	<u>1.4</u>
Total	37.9	54.1	44.5	41.2
Japanese				
Lower	3.1	2.4	4.6	4.0
Upper	.3	.3	.2	.2
Graduate	<u>.4</u>	<u>0</u>	<u>.2</u>	<u>1.3</u>
Total	3.8	2.7	5.0	5.5
Modern Languages				
Lower	0	0	0	.8
Upper	6.2	5.9	7.2	4.7
Graduate	<u>1.6</u>	<u>2.8</u>	<u>.9</u>	<u>1.9</u>
Total	7.8	8.7	8.1	7.4
Portuguese				
Lower	0	0	0	0
Upper	1.3	.1	1.0	.2
Graduate	<u>.2</u>	<u>0</u>	<u>.1</u>	<u>0</u>
Total	1.5	.1	1.1	.2
Russian				
Lower	10.5	9.0	10.9	11.4
Upper	3.9	3.0	3.4	2.5
Graduate	<u>2.6</u>	<u>1.1</u>	<u>1.6</u>	<u>1.0</u>
Total	17.0	13.1	15.9	14.9

STUDENT CREDIT HOUR ENROLLMENT BY SCHOOL AND COLLEGE  
ANNUAL FTE

	<u>1983-84</u>	<u>1984-85</u>	<u>1985-86</u>	<u>1986-87</u>
Serbo-Croatian				
Lower	0	0	0	0
Upper	.2	.2	.2	.3
Graduate	<u>.2</u>	<u>0</u>	<u>0</u>	<u>0</u>
Total	.4	.2	.2	.3
Slavic				
Lower	0	0	0	0
Upper	.2	.7	.4	.6
Graduate	<u>0</u>	<u>0</u>	<u>0</u>	<u>.1</u>
Total	.2	.7	.4	.7
Spanish				
Lower	197.0	175.7	152.4	155.2
Upper	22.3	26.9	26.5	25.0
Graduate	<u>8.5</u>	<u>10.0</u>	<u>10.2</u>	<u>11.7</u>
Total	227.8	212.6	189.1	191.9
Modern Language Totals				
Lower	441.5	399.1	362.5	360.3
Upper	61.5	69.7	70.7	63.5
Graduate	<u>32.4</u>	<u>32.3</u>	<u>31.0</u>	<u>38.0</u>
Total	535.4	501.1	464.2	461.8
Oceanography				
Lower	18.5	21.1	29.2	29.6
Upper	.8	.6	2.0	1.5
Graduate	<u>29.3</u>	<u>25.8</u>	<u>24.9</u>	<u>27.7</u>
Total	48.6	47.5	56.1	58.8
Philosophy				
Lower	75.8	80.2	93.8	85.7
Upper	17.6	19.4	15.0	13.1
Graduate	<u>12.4</u>	<u>11.7</u>	<u>13.8</u>	<u>13.8</u>
Total	105.8	111.3	122.6	112.6
Physics				
Lower	132.8	123.3	129.2	139.2
Upper	54.2	53.6	42.3	41.5
Graduate	<u>47.8</u>	<u>40.7</u>	<u>38.6</u>	<u>46.2</u>
Total	234.8	217.6	210.1	226.9
Psychology				
Lower	197.2	199.6	188.4	216.3
Upper	305.8	279.7	269.3	253.5
Graduate	<u>108.2</u>	<u>101.1</u>	<u>102.3</u>	<u>105.3</u>
Total	611.2	580.4	560.0	575.1
Religion				
Lower	129.5	126.9	158.6	184.9
Upper	27.2	43.7	36.0	39.9
Graduate	<u>7.8</u>	<u>11.4</u>	<u>11.2</u>	<u>10.9</u>
Total	164.5	182.0	205.8	235.7



STUDENT CREDIT HOUR ENROLLMENT BY SCHOOL AND COLLEGE  
ANNUAL FTE

	<u>1983-84</u>	<u>1984-85</u>	<u>1985-86</u>	<u>1986-87</u>
Statistics				
Lower	4.7	6.6	9.0	12.3
Upper	144.4	147.8	136.9	134.1
Graduate	<u>38.7</u>	<u>36.3</u>	<u>32.5</u>	<u>37.0</u>
Total	187.8	190.7	178.4	183.4
Interdepartmental Programs and Institutes:				
American Studies				
Lower	5.1	6.6	2.5	5.6
Upper	8.3	9.6	9.7	7.4
Graduate	<u>1.8</u>	<u>1.9</u>	<u>.7</u>	<u>0</u>
Total	15.2	18.1	12.9	13.0
Asian Studies				
Lower	0	0	0	0
Upper	.2	.7	.6	.6
Graduate	<u>.1</u>	<u>.2</u>	<u>.3</u>	<u>.3</u>
Total	.3	.9	.9	.9
Geophysical Fluid Dynamics				
Lower	0	0	0	0
Upper	0	0	0	0
Graduate	<u>2.3</u>	<u>1.7</u>	<u>.5</u>	<u>1.4</u>
Total	2.3	1.7	.5	1.4
Latin American and Caribbean Studies				
Lower				0
Upper				.2
Graduate				<u>0</u>
Total				.2
Molecular Biophysics				
Lower	0	0	0	0
Upper	0	0	0	0
Graduate	<u>3.4</u>	<u>3.3</u>	<u>5.6</u>	<u>8.8</u>
Total	3.4	3.3	5.6	8.8
Honors				
Lower	8.6	12.9	8.2	0
Upper	0	0	0	0
Graduate	<u>0</u>	<u>0</u>	<u>0</u>	<u>0</u>
Total	8.6	12.9	8.2	0
College of Arts and Sciences Totals				
Lower	3334.5	3564.8	3672.0	4011.9
Upper	1779.2	1634.7	1561.6	1576.9
Graduate	<u>694.1</u>	<u>651.5</u>	<u>646.1</u>	<u>747.7</u>
Total	5807.8	5851.0	5879.7	6336.5

STUDENT CREDIT HOUR ENROLLMENT BY SCHOOL AND COLLEGE  
ANNUAL FTE

	<u>1983-84</u>	<u>1984-85</u>	<u>1985-86</u>	<u>1986-87</u>
COLLEGE OF BUSINESS				
Accounting				
Lower	209.0	194.6	189.8	201.4
Upper	236.4	226.8	226.1	241.0
Graduate	<u>.2</u>	<u>2.6</u>	<u>0</u>	<u>0</u>
Total	445.6	424.0	415.9	442.4
Business Administration*				
Lower	0	0	0	0
Upper	125.9	127.3	115.9	137.9
Graduate	<u>121.0</u>	<u>143.1</u>	<u>152.9</u>	<u>162.6</u>
Total	246.9	270.4	268.8	300.5
Finance				
Lower	0	0	0	0
Upper	451.2	407.0	395.9	422.3
Graduate	<u>0</u>	<u>0</u>	<u>0</u>	<u>0</u>
Total	451.2	407.0	395.9	422.3
Hospitality Administration				
Lower	0	0	0	0
Upper	115.4	108.6	107.0	107.9
Graduate	<u>0</u>	<u>0</u>	<u>0</u>	<u>0</u>
Total	115.4	108.6	107.0	107.9
Information and Management Science**				
Lower				0
Upper				128.4
Graduate				<u>0</u>
Total				128.4
Management				
Lower	0	0	0	0
Upper	460.7	407.2	368.0	287.5
Graduate	<u>0</u>	<u>0</u>	<u>0</u>	<u>0</u>
Total	460.7	407.2	368.0	287.5
Marketing				
Lower	0	0	0	0
Upper	279.4	267.3	235.2	235.4
Graduate	<u>0</u>	<u>0</u>	<u>0</u>	<u>0</u>
Total	279.4	267.3	235.2	235.4
Multi-National Business Operations				
Lower	0	0	0	0
Upper	21.5	20.3	26.4	21.2
Graduate	<u>0</u>	<u>0</u>	<u>0</u>	<u>0</u>
Total	21.5	20.3	26.4	21.2

\* Includes Business Law

\*\* This department was combined with the Department of Management through July 1986.



STUDENT CREDIT HOUR ENROLLMENT BY SCHOOL AND COLLEGE  
ANNUAL FTE

	<u>1983-84</u>	<u>1984-85</u>	<u>1985-86</u>	<u>1986-87</u>
Risk and Insurance				
Lower	0	0	0	0
Upper	194.2	189.0	184.8	196.0
Graduate	<u>1.4</u>	<u>0</u>	<u>.1</u>	<u>1.1</u>
Total	195.6	189.0	184.9	197.1
College of Business Totals				
Lower	209.0	194.6	189.8	201.4
Upper	1884.7	1753.5	1659.3	1777.6
Graduate	<u>122.6</u>	<u>145.7</u>	<u>153.0</u>	<u>163.7</u>
Total	2216.3	2093.8	2002.1	2142.7
COLLEGE OF EDUCATION				
Childhood, Reading, and Special Education*				
Lower	0	0		
Upper	252.2	293.3		
Graduate	<u>120.6</u>	<u>122.0</u>		
Total	372.8	415.3		
Childhood Education				
Lower			0	0
Upper			246.4	213.8
Graduate			<u>96.2</u>	<u>60.6</u>
Total			342.6	274.4
Special Education				
Lower			0	.5
Upper			29.0	74.0
Graduate			<u>22.9</u>	<u>72.4</u>
Total			51.9	146.9
Curriculum and Instruction				
Lower	0	0	0	0
Upper	88.8	93.3	78.0	97.7
Graduate	<u>58.8</u>	<u>53.3</u>	<u>55.3</u>	<u>46.2</u>
Total	147.6	146.6	133.3	143.9
Educational Leadership				
Lower	0	0	0	0
Upper	1.9	1.4	.4	5.6
Graduate	<u>197.7</u>	<u>158.1</u>	<u>158.7</u>	<u>154.0</u>
Total	199.6	159.5	159.1	159.6
Educational Research**				
Lower	0	0	0	0
Upper	86.9	79.3	64.2	79.6
Graduate	<u>147.0</u>	<u>144.1</u>	<u>160.6</u>	<u>139.7</u>
Total	233.9	223.4	224.8	219.3

\* The department of Childhood, Reading, and Special Education was divided into two departments beginning in 1985-86.

\*\* The department of Educational Research, Development and Foundations was divided into two departments in 1986.

STUDENT CREDIT HOUR ENROLLMENT BY SCHOOL AND COLLEGE  
ANNUAL FTE

	<u>1983-84</u>	<u>1984-85</u>	<u>1985-86</u>	<u>1986-87</u>
Educational Foundations and Policy Studies*				
Lower				0
Upper				17.6
Graduate				<u>10.3</u>
Total				27.9
Human Services and Studies				
Lower	4.0	1.9	4.5	2.6
Upper	163.2	157.5	145.7	146.5
Graduate	<u>97.9</u>	<u>122.0</u>	<u>106.8</u>	<u>89.1</u>
Total	265.1	281.4	257.0	238.2
Movement Science and Physical Education				
Lower	23.2	58.6	29.5	19.1
Upper	118.2	102.2	101.2	99.7
Graduate	<u>26.1</u>	<u>36.4</u>	<u>46.6</u>	<u>50.3</u>
Total	167.5	197.2	177.3	169.1
College of Education Totals				
Lower	27.2	60.5	34.0	22.2
Upper	711.2	727.0	664.9	734.5
Graduate	<u>648.1</u>	<u>635.9</u>	<u>647.1</u>	<u>622.6</u>
Total	1386.5	1423.4	1346.0	1379.3
COLLEGE OF HOME ECONOMICS				
Clothing, Textiles and Merchandising				
Lower	56.8	39.1	35.3	31.7
Upper	129.4	154.6	152.9	140.4
Graduate	<u>5.9</u>	<u>5.3</u>	<u>3.9</u>	<u>2.0</u>
Total	192.1	199.0	192.1	174.1
Home and Family Life				
Lower	79.9	115.4	119.0	118.2
Upper	116.0	87.2	76.9	76.4
Graduate	<u>34.5</u>	<u>28.3</u>	<u>35.9</u>	<u>38.1</u>
Total	230.4	230.9	231.8	232.7
Home Economics Education				
Lower	0	0	0	0
Upper	33.8	27.0	26.4	27.1
Graduate	<u>15.5</u>	<u>10.6</u>	<u>13.6</u>	<u>11.4</u>
Total	49.3	37.6	40.0	38.5
Nutrition & Food Science				
Lower	111.0	98.9	87.8	95.2
Upper	34.6	35.8	25.2	22.4
Graduate	<u>10.9</u>	<u>18.3</u>	<u>9.7</u>	<u>11.6</u>
Total	156.5	153.0	122.7	129.2

\* The department of Educational Research, Development and Foundations was divided into two departments in 1986.



STUDENT CREDIT HOUR ENROLLMENT BY SCHOOL AND COLLEGE  
ANNUAL FTE

	<u>1983-84</u>	<u>1984-85</u>	<u>1985-86</u>	<u>1986-87</u>
<b>College of Home Economics Totals</b>				
Lower	247.7	253.4	242.1	245.1
Upper	313.8	304.6	281.4	266.3
Graduate	<u>66.8</u>	<u>62.5</u>	<u>63.1</u>	<u>63.1</u>
Total	628.3	620.5	586.6	574.5
<b>SCHOOL OF LIBRARY &amp; INFORMATION STUDIES</b>				
Lower	2.3	.5	.4	0
Upper	8.9	6.9	7.6	3.4
Graduate	<u>78.9</u>	<u>76.9</u>	<u>95.2</u>	<u>96.2</u>
Total	90.1	84.3	103.2	99.6
<b>SCHOOL OF NURSING</b>				
Lower	0	0	0	0
Upper	198.4	209.0	192.7	161.2
Graduate	<u>0</u>	<u>0</u>	<u>2.6</u>	<u>9.7</u>
Total	198.4	209.0	195.3	170.9
<b>SCHOOL OF CRIMINOLOGY</b>				
Lower	18.5	10.4	12.8	12.3
Upper	368.3	353.9	297.1	269.8
Graduate	<u>33.7</u>	<u>33.8</u>	<u>40.6</u>	<u>32.8</u>
Total	420.5	398.1	350.5	314.9
<b>COLLEGE OF LAW</b>				
Lower	0	0	0	0
Upper	0	0	0	0
Graduate	<u>583.8</u>	<u>559.8</u>	<u>521.5</u>	<u>483.0</u>
Total	583.8	559.8	521.5	483.0
<b>COLLEGE OF SOCIAL SCIENCES</b>				
<b>Black Studies</b>				
Lower	0	0	0	0
Upper	.1	3.7	1.6	4.3
Graduate	<u>0</u>	<u>0</u>	<u>0</u>	<u>0</u>
Total	.1	3.7	1.6	4.3
<b>Demography</b>				
Lower				0
Upper				0
Graduate				<u>2.1</u>
Total				2.1
<b>Economics</b>				
Lower	286.2	277.3	290.0	298.6
Upper	124.8	159.1	187.1	192.4
Graduate	<u>39.4</u>	<u>38.4</u>	<u>35.8</u>	<u>39.2</u>
Total	450.4	474.8	512.9	530.2

STUDENT CREDIT HOUR ENROLLMENT BY SCHOOL AND COLLEGE  
ANNUAL FTE

	<u>1983-84</u>	<u>1984-85</u>	<u>1985-86</u>	<u>1986-87</u>
Geography				
Lower	73.3	79.3	93.2	89.5
Upper	55.5	57.6	53.6	52.6
Graduate	<u>9.7</u>	<u>9.5</u>	<u>9.6</u>	<u>9.9</u>
Total	138.5	146.4	156.4	152.0
International Affairs				
Lower	0	0	0	0
Upper	.2	.4	.2	.5
Graduate	<u>2.9</u>	<u>2.3</u>	<u>2.4</u>	<u>3.9</u>
Total	3.1	2.7	2.6	4.4
Political Science				
Lower	71.9	57.6	54.3	44.3
Upper	243.2	235.8	224.1	267.8
Graduate	<u>36.2</u>	<u>24.5</u>	<u>29.1</u>	<u>31.1</u>
Total	351.3	317.9	307.5	343.2
Public Administration				
Lower	0	0	0	0
Upper	33.4	30.3	33.4	33.6
Graduate	<u>72.0</u>	<u>73.8</u>	<u>74.6</u>	<u>58.8</u>
Total	105.4	104.1	108.0	92.4
Slavic & East European Studies				
Lower	0	0	0	0
Upper	.1	.1	.1	0
Graduate	<u>3.6</u>	<u>2.3</u>	<u>2.7</u>	<u>0</u>
Total	3.7	2.4	2.8	0
Social Sciences				
Lower	0	0	0	0
Upper	.5	.4	1.8	3.2
Graduate	<u>.2</u>	<u>.4</u>	<u>.9</u>	<u>.4</u>
Total	.7	.8	2.7	3.6
Sociology				
Lower	169.0	143.9	158.7	177.8
Upper	71.8	55.8	53.8	49.9
Graduate	<u>36.3</u>	<u>33.3</u>	<u>27.5</u>	<u>38.3</u>
Total	277.1	233.0	240.0	266.0
Urban and Regional Planning				
Lower	0	0	0	0
Upper	12.2	14.6	17.8	16.2
Graduate	<u>47.1</u>	<u>42.3</u>	<u>51.5</u>	<u>41.2</u>
Total	59.3	56.9	69.3	57.4
College of Social Sciences Totals				
Lower	600.5	558.1	596.2	610.2
Upper	541.7	557.7	573.4	620.5
Graduate	<u>243.8</u>	<u>224.5</u>	<u>231.4</u>	<u>224.9</u>
Total	1385.9	1340.3	1401.0	1455.6



STUDENT CREDIT HOUR ENROLLMENT BY SCHOOL AND COLLEGE  
ANNUAL FTE

	<u>1983-84</u>	<u>1984-85</u>	<u>1985-86</u>	<u>1986-87</u>
<b>SCHOOL OF SOCIAL WORK</b>				
Lower	4.6	3.7	2.9	3.3
Upper	110.3	95.3	85.9	86.4
Graduate	<u>240.2</u>	<u>231.5</u>	<u>251.7</u>	<u>240.6</u>
Total	355.1	330.5	340.5	330.3
<b>COLLEGE OF COMMUNICATION</b>				
Communication				
Lower	41.9	35.8	27.4	19.6
Upper	339.7	313.0	335.5	403.4
Graduate	<u>40.3</u>	<u>35.3</u>	<u>35.7</u>	<u>36.1</u>
Total	421.9	384.1	398.6	459.1
Communication Disorders				
Lower	0	0	0	0
Upper	65.6	53.4	44.3	58.7
Graduate	<u>49.5</u>	<u>44.7</u>	<u>49.7</u>	<u>46.8</u>
Total	115.1	98.1	94.0	105.5
College of Communication Totals				
Lower	41.9	35.8	27.4	19.6
Upper	405.3	366.4	379.8	462.1
Graduate	<u>89.8</u>	<u>80.0</u>	<u>85.4</u>	<u>82.9</u>
Total	537.0	482.2	492.6	564.6
<b>SCHOOL OF MUSIC</b>				
Lower	217.4	187.5	171.8	191.0
Upper	148.2	139.7	126.7	111.8
Graduate	<u>192.3</u>	<u>182.3</u>	<u>179.2</u>	<u>188.9</u>
Total	557.9	509.5	477.7	491.7
<b>SCHOOL OF THEATRE</b>				
Lower	137.6	32.3	29.8	27.7
Upper	225.1	319.2	341.6	336.9
Graduate	<u>42.1</u>	<u>38.6</u>	<u>34.7</u>	<u>37.3</u>
Total	404.8	390.1	406.1	401.9
<b>SCHOOL OF VISUAL ARTS</b>				
Art				
Lower	46.5	46.6	42.4	42.6
Upper	110.4	109.0	102.8	109.8
Graduate	<u>21.7</u>	<u>21.5</u>	<u>23.5</u>	<u>28.0</u>
Total	178.6	177.1	168.7	180.4
Art Education				
Lower	0	0	0	0
Upper	23.2	23.2	20.8	24.5
Graduate	<u>9.7</u>	<u>9.7</u>	<u>10.9</u>	<u>14.7</u>
Total	32.9	32.9	31.7	39.2

STUDENT CREDIT HOUR ENROLLMENT BY SCHOOL AND COLLEGE  
ANNUAL FTE

	<u>1983-84</u>	<u>1984-85</u>	<u>1985-86</u>	<u>1986-87</u>
Art History				
Lower	0	0	0	0
Upper	57.2	53.5	55.4	58.9
Graduate	<u>11.4</u>	<u>15.4</u>	<u>12.9</u>	<u>12.7</u>
Total	68.6	68.9	68.3	71.6
Dance				
Lower	37.6	29.7	27.0	27.0
Upper	17.1	13.9	12.3	11.0
Graduate	<u>4.3</u>	<u>2.6</u>	<u>4.8</u>	<u>11.5</u>
Total	59.0	46.2	44.1	49.5
Interior Design				
Lower	0	0	0	0
Upper	145.3	136.4	112.2	123.1
Graduate	<u>20.6</u>	<u>20.8</u>	<u>18.0</u>	<u>13.5</u>
Total	165.9	157.2	130.2	136.6
School of Visual Arts Totals				
Lower	84.1	76.3	69.4	69.6
Upper	353.2	336.0	303.5	327.3
Graduate	<u>67.7</u>	<u>70.0</u>	<u>70.1</u>	<u>80.4</u>
Total	505.0	482.3	443.0	477.3
COLLEGE OF ENGINEERING*				
Electrical				
Lower			18.6	10.7
Upper			68.3	66.1
Graduate			<u>6.6</u>	<u>0</u>
Total			93.5	76.8
Mechanical				
Lower			1.4	3.7
Upper			11.2	27.2
Graduate			<u>0</u>	<u>0</u>
Total			12.6	30.9
Civil				
Lower			5.7	19.9
Upper			3.3	12.5
Graduate			<u>0</u>	<u>0</u>
Total			9.0	32.4
Chemical				
Lower			0	2.4
Upper			4.3	24.4
Graduate			<u>.7</u>	<u>0</u>
Total			5.0	26.8

\* Prior to 1985-86, all SCH's generated by the College of Engineering were combined.



STUDENT CREDIT HOUR ENROLLMENT BY SCHOOL AND COLLEGE  
ANNUAL FTE

	<u>1983-84</u>	<u>1984-85</u>	<u>1985-86</u>	<u>1986-87</u>
College of Engineering Totals*				
Lower	6.7	12.6	25.7	36.7
Upper	19.2	36.7	87.1	130.2
Graduate	<u>0</u>	<u>.3</u>	<u>7.3</u>	<u>0</u>
Total	25.9	49.6	120.1	166.9
INTERNATIONAL PROGRAM				
Comparative Policy Studies				
Lower				0
Upper				0
Graduate				<u>2.2</u>
Total				2.2
UNIVERSITY TOTALS				
Lower	4931.9	4990.5	5074.3	5451.0
Upper	7067.6	6840.7	6562.7	6864.9
Graduate	<u>3107.5</u>	<u>2995.6</u>	<u>3031.7</u>	<u>3076.0</u>
Total	15107.0	14826.8	14668.7	15391.9

\*Engineering generated its first student credit hour enrollment in 1982-83. Prior to 1985-86 all SCH's generated by the College were combined.

Source: Final Student Data Course File

# HEADCOUNT SUMMARIES FOR FALL TERMS

	FALL 1985				FALL 1986				FALL 1987			
	UG	G	N	TOTAL	UG	G	N	TOTAL	UG	G	N	TOTAL
<u>College of Arts &amp; Sciences</u>												
American Studies	8	1	0	9	11	0	0	11	12	3	0	15
Anthropology	45	12	0	57	44	16	1	61	43	18	0	61
Biological Science	735	93	0	828	809	77	1	887	909	79	0	988
Chemistry	134	87	0	221	153	98	0	251	137	88	0	225
Asian Studies	6	3	0	9	11	4	0	15	8	3	0	11
Classical Languages, Literature and Civilization	5	6	0	11	7	4	0	11	14	5	0	19
English	340	100	3	443	353	114	2	469	462	124	3	589
Geology	60	48	0	108	50	47	0	97	32	41	0	73
History	133	45	1	179	141	58	1	200	164	58	0	222
Humanities	41	49	1	91	42	57	1	100	51	55	1	107
Oceanography	0	37	0	37	0	39	0	39	0	26	0	26
Computer Science	600	63	3	666	427	90	2	519	349	110	0	459
Mathematics	118	35	1	154	110	56	1	167	112	61	0	173
Meteorology	87	42	0	129	81	53	0	134	82	51	0	133
Modern Languages	82	42	1	125	99	45	0	144	114	44	1	159
Geophysical Fluid Dynamics	0	2	0	2	0	4	0	4	0	6	0	6
Philosophy	16	16	0	32	18	19	0	37	13	18	0	31
Molecular Biophysics	0	12	0	12	0	13	0	13	0	15	0	15
Latin American and Caribbean Studies	5	0	0	5	8	0	0	8	6	0	0	6
Physics	71	48	0	119	54	55	0	109	60	65	0	125
Psychology	641	130	2	773	677	131	0	808	745	116	0	861
Religion	17	11	0	28	9	14	0	23	7	17	0	24
Statistics	23	22	0	45	29	28	0	57	25	28	0	53
Arts & Sciences Totals	3167	904	12	4083	3133	1022	9	4164	3345	1031	5	4381
<u>College of Business</u>												
Accounting	485	49	1	535	546	48	0	594	560	44	0	604
Business Administration	70	67	4	141	32	63	14	109	89	76	5	170
Finance	441	42	3	486	516	38	2	556	641	33	1	675
Hospitality Administration	291	0	0	291	308	0	0	308	306	0	0	306
Risk and Insurance	134	0	0	134	130	2	0	132	184	2	0	186
Info. & Mgt. Science					137	0	0	137	183	0	0	183
Management	615	45	0	660	460	78	7	545	367	86	1	454
Marketing	478	17	0	495	491	14	3	508	524	14	1	539
Multi-National Business Operations	87	0	0	87	97	0	0	97	80	0	0	80
Business, NFA	2131	0	0	2131	2552	0	0	2552	2725	0	0	2725
Business Totals	4732	220	8	4960	5269	243	26	5538	5659	255	8	5922

KEY: UG Undergraduate Students N Unclassified Students  
G Graduate Students NFA Not Formally Admitted

Note: Headcount is majors only; students with majors undeclared are included in Unclassified (N).



# HEADCOUNT SUMMARIES FOR FALL TERMS

	FALL 1985				FALL 1986				FALL 1987			
	UG	G	N	TOTAL	UG	G	N	TOTAL	UG	G	N	TOTAL
<u>College of Education</u>												
Childhood Education	446	209	2	657	373	100	0	473	450	95	1	546
Curriculum & Instruction	99	127	0	226	152	102	0	254	171	134	5	310
Educational Research	0	142	0	142	0	153	0	153	0	101	0	101
Movement Science & Physical Education	139	95	0	234	127	96	0	223	143	98	0	241
Human Services & Studies	142	154	1	307	131	149	0	280	123	144	0	267
Educational Leadership	0	232	0	232	0	264	0	264	0	210	0	210
Special Ed. & Reading					70	99	0	169	81	100	2	183
Educational Foundations and Policy Studies									0	69	0	69
Education, NFA	255	0	0	255	292	0	0	292	449	0	0	449
Education Totals	1081	969	3	2053	1145	963	0	2108	1417	951	8	2376
<u>College of Home Economics</u>												
General Home Economics	18	0	0	18	8	0	0	8	11	0	0	11
Clothing, Textiles and Merchandising	431	14	0	445	416	11	0	427	377	14	0	391
Nutrition & Food Science	103	33	0	136	81	34	0	115	86	27	0	113
Home & Family Life	59	26	0	85	48	32	0	80	71	32	0	103
Home Economics Education	23	19	0	42	21	11	0	32	16	18	0	34
Home Economics Totals	634	92	0	726	574	88	0	662	561	91	0	652
<u>School of Library &amp; Information Studies</u>												
	0	124	0	124	0	141	0	141	0	161	0	161
<u>School of Nursing</u>												
Nursing	266	3	1	270	218	12	2	232	147	19	0	166
Nursing, NFA	176	0	0	176	150	0	0	150	153	0	0	153
Nursing Totals	442	3	1	446	368	12	2	382	300	19	0	319
<u>School of Criminology</u>												
	510	67	0	577	483	69	0	552	540	66	0	606
<u>College of Law</u>												
	0	570	0	570	0	527	0	527	0	520	0	520

KEY: UG Undergraduate Students      N Unclassified Students  
 G Graduate Students      NFA Not Formally Admitted

# HEADCOUNT SUMMARIES FOR FALL TERMS

	FALL 1985				FALL 1986				FALL 1987			
	<u>UG</u>	<u>G</u>	<u>N</u>	<u>TOTAL</u>	<u>UG</u>	<u>G</u>	<u>N</u>	<u>TOTAL</u>	<u>UG</u>	<u>G</u>	<u>N</u>	<u>TOTAL</u>
<u>College of Social Sciences</u>												
Political Science	542	39	1	582	514	45	3	562	554	50	0	604
Demography					0	3	0	3	0	5	0	5
Economics	492	53	0	545	529	58	0	587	557	59	2	618
Geography	52	15	1	68	52	18	1	71	53	17	0	70
International Affairs	186	28	1	215	182	22	6	210	183	20	0	203
Social Science	123	5	0	128	130	3	1	134	142	2	0	144
Sociology	89	24	0	113	85	34	0	119	85	32	0	117
Urban & Regional Planning	0	87	2	89	0	68	1	69	0	69	2	71
Public Administration	0	100	4	104	0	104	3	107	0	108	1	109
Social Sciences Totals	1484	351	9	1844	1492	355	15	1862	1574	362	5	1941
<u>School of Social Work</u>												
School of Social Work	104	323	0	427	98	260	12	370	96	265	10	371
<u>College of Communication</u>												
Communication	303	47	2	352	376	56	1	433	445	58	0	503
Communication Disorders	65	65	0	130	82	61	0	143	75	49	0	124
Communication, NFA	527	0	0	527	663	0	0	663	692	0	0	692
Communication Totals	895	112	2	1009	1121	117	1	1239	1212	107	0	1319
<u>School of Music</u>												
Music	390	276	0	666	369	309	0	678	401	286	0	687
Music, NFA	29	0	0	29	33	0	0	33	23	0	0	23
Music Totals	419	276	0	695	402	309	0	711	424	286	0	710
<u>School of Theatre</u>												
Theatre	136	40	6	182	105	43	4	152	102	52	3	157
Theatre, NFA	84	0	0	84	119	0	0	119	117	0	0	117
Theatre Totals	220	40	6	266	224	43	4	271	219	52	3	274
<u>School of Visual Arts</u>												
Art	222	26	0	248	223	34	3	260	227	37	1	265
Dance	33	3	0	36	29	17	1	47	32	12	1	45
Dance, NFA	33	0	0	33	22	0	0	22	16	0	0	16
Interior Design	243	28	1	272	266	24	0	290	252	22	0	274
Art Education	23	15	1	39	25	23	1	49	18	27	1	46
Art History	18	15	0	33	12	17	0	29	24	22	0	46
Visual Arts Totals	572	87	2	661	577	115	5	697	569	120	3	692

KEY: UG Undergraduate Students      N Unclassified Students  
 G Graduate Students      NFA Not Formally Admitted



# HEADCOUNT SUMMARIES FOR FALL TERMS

	FALL 1985				FALL 1986				FALL 1987			
	UG	G	N	TOTAL	UG	G	N	TOTAL	UG	G	N	TOTAL
<u>College of Engineering</u>												
Electrical Eng./Systems	38	0	0	38	41	0	0	41	24	0	0	24
Electrical Eng./Elect.	68	0	0	68	79	0	0	79	104	1	0	105
Electrical Eng./Comp. Sci	107	0	0	107	142	0	0	142	139	0	0	139
Mechanical Engineering	83	0	0	83	148	0	0	148	185	8	0	193
Civil Engineering	63	0	0	63	82	0	0	82	112	0	1	113
Chemical Engineering	44	0	0	44	65	0	0	65	65	0	0	65
Engineering, NFA	174	0	0	174	143	0	0	143	144	0	0	144
Engineering Totals	577	0	0	577	700	0	0	700	773	9	1	783
<u>Interdivisional</u>												
Programs	56	53	1	110	58	55	0	113	57	57	0	114
Special/Undecided	1258	0	1372	2630	1427	0	1674	3101	1287	0	1534	2850
UNIVERSITY TOTALS	16035	4105	1180	21320	16151	4191	1416	21758	17071	4319	1748	23138

KEY: UG Undergraduate Students N Unclassified Students  
G Graduate Students NFA Not Formally Admitted

Source: Fall (Preliminary) Student Data Course File

## The Seminoles

The name "Seminoles" for Florida State University athletic teams was chosen by a vote of the student body in 1947. The Seminoles, a relatively recent tribe, originated in the early eighteenth century when Lower and Upper Creek Indians moved into North Florida after the region had been depopulated of the original Indian inhabitants of the area, principally the Timucuans and the Apalachee. The word Seminole is generally believed to have come into use during the British period of Florida history, 1763-1784. In time, the word was applied to all Florida Indians, whether of Creek origin or not.

The origin of the Seminole tribe is with both the Upper and Lower Creeks who had fought a bitter war in the Alabama territory in 1813-1814. After this war, which culminated in Andrew Jackson's defeat of the Red Stick faction of the Upper Creeks, the remnants of the Red Sticks migrated south into Florida. These new Indians, as well as earlier arriving Lower and Upper Creeks came to be called Seminoles, a Creek word meaning either "runaway" or "seceder" (from the Creek Federation) or, as another source would have it, from the Creek words "Istis Seminole" meaning "wild people." While the Upper and Lower Creeks had been bitter enemies in the Alabama territory, they lived in harmony in Florida, widely dispersed over the territory, without any central authority.

DEGREES AWARDED BY SCHOOLS AND COLLEGES  
CUMULATIVE FOR ACADEMIC YEAR

	<u>1983-84</u>	<u>1984-85</u>	<u>1985-86</u>	<u>1986-87</u>
COLLEGE OF ARTS & SCIENCES				
Baccalaureate Degree	662	679	656	573
Master's Degree	116	158	112	118
Doctoral Degree	<u>86</u>	<u>85</u>	<u>73</u>	<u>59</u>
Total	864	922	841	750
COLLEGE OF BUSINESS				
Baccalaureate Degree	1135	1029	983	919
Master's Degree	67	70	85	73
Doctoral Degree	<u>8</u>	<u>7</u>	<u>5</u>	<u>6</u>
Total	1210	1106	1073	998
COLLEGE OF EDUCATION				
Baccalaureate Degree	312	370	362	327
Master's Degree*	188	222	273	223
Doctoral Degree	<u>100</u>	<u>92</u>	<u>84</u>	<u>98</u>
Total	600	684	719	648
COLLEGE OF HOME ECONOMICS				
Baccalaureate Degree	245	223	249	201
Master's Degree	11	23	16	15
Doctoral Degree	<u>18</u>	<u>10</u>	<u>12</u>	<u>8</u>
Total	274	256	277	224
SCHOOL OF LIBRARY & INFORMATION STUDIES				
Baccalaureate Degree	4	5	2	2
Master's Degree*	64	54	66	58
Doctoral Degree	<u>4</u>	<u>6</u>	<u>2</u>	<u>5</u>
Total	72	65	70	65
SCHOOL OF NURSING				
Baccalaureate Degree	109	134	136	116
SCHOOL OF CRIMINOLOGY				
Baccalaureate Degree	215	223	218	171
Master's Degree	11	12	9	16
Doctoral Degree	<u>7</u>	<u>4</u>	<u>1</u>	<u>2</u>
Total	233	239	228	189
COLLEGE OF LAW				
Juris Doctor Degree	196	189	210	167
COLLEGE OF SOCIAL SCIENCES				
Baccalaureate Degree	345	399	438	447
Master's Degree	99	99	64	58
Doctoral Degree	<u>19</u>	<u>20</u>	<u>17</u>	<u>17</u>
Total	463	518	519	522

\*Advanced Master's and Specialist Degrees are included with Master's Degrees



DEGREES AWARDED BY SCHOOLS AND COLLEGES  
CUMULATIVE FOR ACADEMIC YEAR

	<u>1983-84</u>	<u>1984-85</u>	<u>1985-86</u>	<u>1986-87</u>
SCHOOL OF SOCIAL WORK				
Baccalaureate Degree	62	54	58	38
Master's Degree	95	75	159	146
Doctoral Degree	<u>1</u>	<u>3</u>	<u>4</u>	<u>6</u>
Total	158	132	221	190
COLLEGE OF COMMUNICATION				
Baccalaureate Degree	277	233	209	246
Master's Degree	58	44	40	42
Doctoral Degree	<u>14</u>	<u>6</u>	<u>4</u>	<u>3</u>
Total	349	283	253	291
SCHOOL OF MUSIC				
Baccalaureate Degree	80	77	74	78
Master's Degree	52	63	53	51
Doctoral Degree	<u>13</u>	<u>18</u>	<u>15</u>	<u>16</u>
Total	145	158	142	145
SCHOOL OF THEATRE				
Baccalaureate Degree	34	51	45	42
Master's Degree	27	25	23	11
Doctoral Degree	<u>2</u>	<u>5</u>	<u>4</u>	<u>3</u>
Total	63	81	72	56
SCHOOL OF VISUAL ARTS				
Baccalaureate Degree	145	159	149	154
Master's Degree	28	32	22	29
Doctoral Degree	<u>1</u>	<u>1</u>	<u>3</u>	<u>3</u>
Total	174	192	174	186
COLLEGE OF ENGINEERING				
Baccalaureate Degree		9	30	46
Master's Degree		0	0	0
Doctoral Degree		<u>0</u>	<u>0</u>	<u>0</u>
Total		9	30	46
UNIVERSITY DEGREE TOTALS				
Baccalaureate	3625	3645	3609	3360
Master's*	816	877	922	840
Juris Doctor	196	189	210	167
Doctoral	<u>273</u>	<u>257</u>	<u>224</u>	<u>226</u>
TOTAL	4910	4968	4965	4593

Note: A total of 381 Associate of Arts degrees was also awarded in 1986-87.

\*Advanced Master's and Specialist Degrees are included with Master's Degrees

Source: Final Student Data Course File

# ALUMNI BY CURRENT RESIDENCE

Alabama	1,588	New Hampshire	134
Alaska	74	New Jersey	787
Arizona	300	New Mexico	138
Arkansas	192	New York	1,499
California	2,054	North Carolina	1,960
Colorado	524	North Dakota	21
Connecticut	425	Ohio	771
Delaware	93	Oklahoma	197
District of Columbia	197	Oregon	143
Florida	68,841	Pennsylvania	811
Georgia	5,826	Rhode Island	97
Hawaii	97	South Carolina	1,042
Idaho	45	South Dakota	23
Illinois	846	Tennessee	1,127
Indiana	356	Texas	2,053
Iowa	126	Utah	83
Kansas	171	Vermont	64
Kentucky	384	Virginia	2,030
Louisiana	656	Washington	327
Maine	101	West Virginia	131
Maryland	1,004	Wisconsin	220
Massachusetts	571	Wyoming	35
Michigan	438	Military APO/FPO	363
Minnesota	232	Guam	5
Mississippi	432	Puerto Rico	137
Missouri	363	Virgin Islands	37
Montana	50	Foreign	1,285
Nebraska	83	Unknown	29,751
Nevada	83	Deceased	3,335
		Total	134,758

With the death of Dick Howser, Class of 1959, on June 28, 1987, the university lost one of its well-known alumni and distinguished sports figures. Admired throughout the sports world, the Manager of the 1985 World Champion Kansas City Royals was an All-American baseball player at FSU in the late 1950's. He managed the Seminoles during the 1979 season leaving that position to become Manager of the New York Yankees.

Note: Figures current as of December 1987

Source: Florida State University Alumni Association



# RESIDENCE OF ALUMNI BY STATE

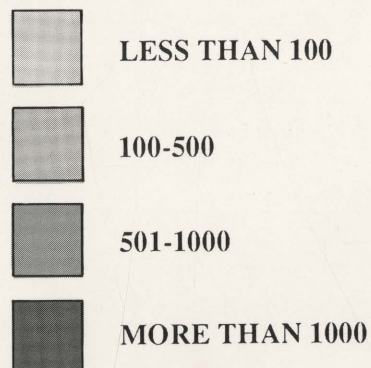
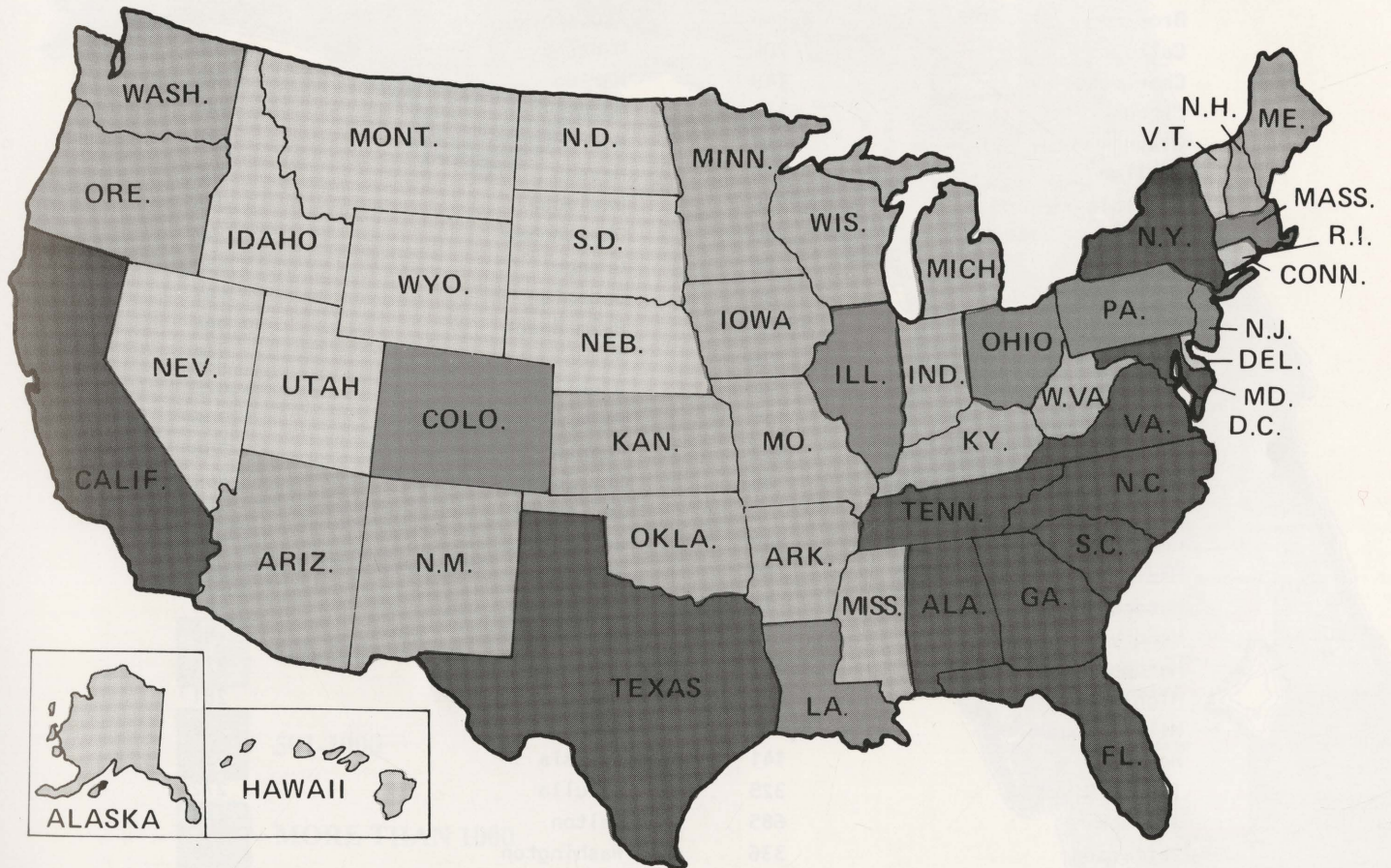

# ALUMNI BY CURRENT RESIDENCE IN FLORIDA COUNTIES

Alachua	1,081	Lake	702
Baker	46	Lee	831
Bay	1,439	Leon	14,715
Bradford	72	Levy	106
Brevard	1,895	Liberty	115
Broward	3,846	Madison	276
Calhoun	204	Manatee	780
Charlotte	149	Marion	668
Citrus	170	Martin	254
Clay	514	Monroe	262
Collier	338	Nassau	160
Columbia	270	Okaloosa	1,075
Dade	5,880	Okeechobee	47
De Soto	55	Orange	3,550
Dixie	38	Osceola	181
Duval	4,803	Palm Beach	2,984
Escambia	1,706	Pasco	355
Flagler	37	Pinellas	4,025
Franklin	111	Polk	1,706
Gadsden	952	Putnam	258
Gilchrist	45	St. Johns	445
Glades	3	St. Lucie	347
Gulf	147	Santa Rosa	464
Hamilton	59	Sarasota	1,220
Hardee	79	Seminole	1,180
Hendry	72	Sumter	80
Hernando	149	Suwannee	231
Highlands	225	Taylor	281
Hillsborough	3,588	Union	39
Holmes	141	Volusia	1,335
Indian River	325	Wakulla	272
Jackson	685	Walton	184
Jefferson	336	Washington	204
Lafayette	49		

FLORIDA 68,841

Note: Figures current as of December 1987

Source: Florida State University Alumni Association



# RESIDENCE OF ALUMNI BY FLORIDA COUNTY

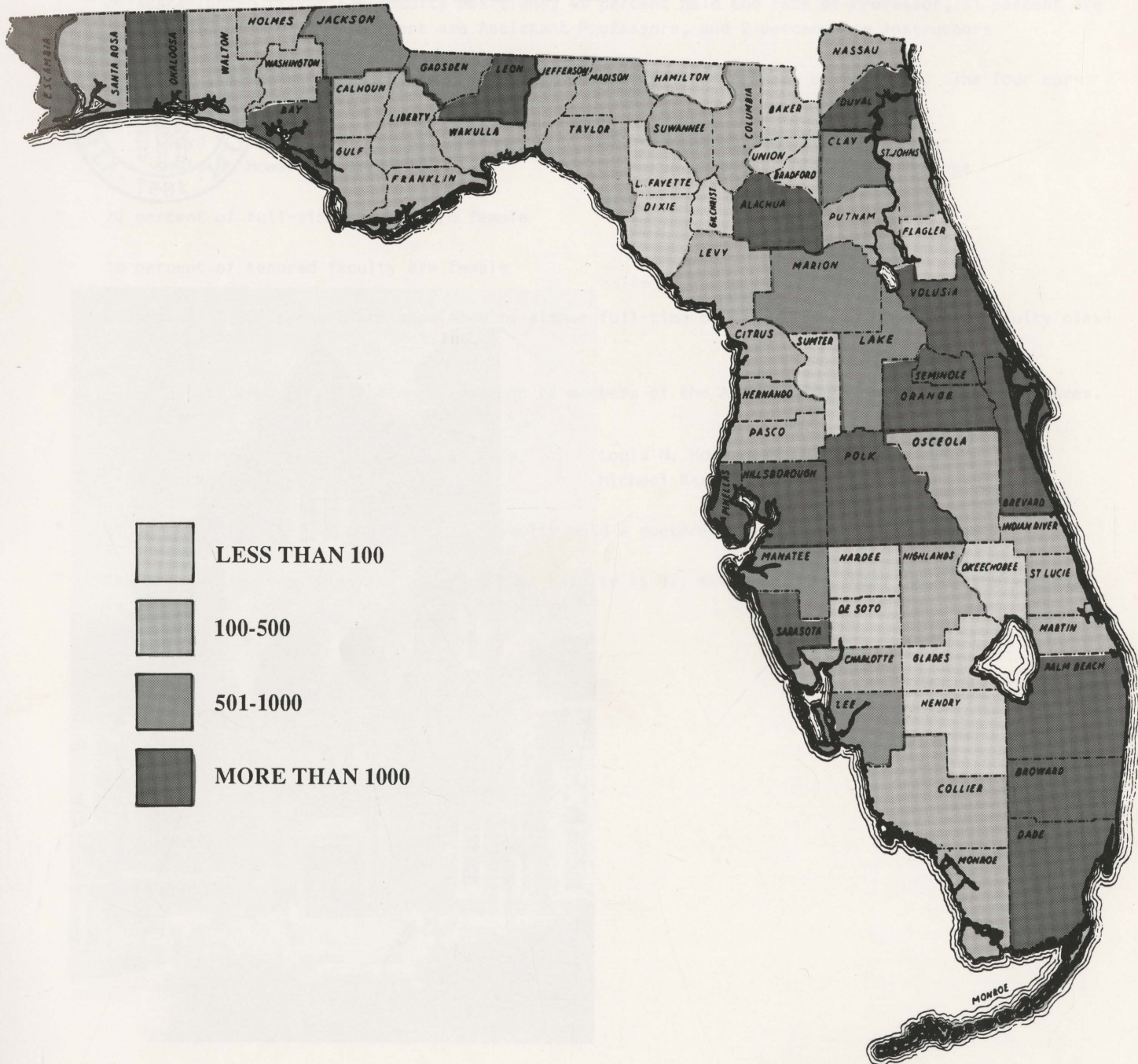



# Faculty & Staff



FLORIDA STATE UNIVERSITY  
**Fact Book**  
**1987/88**



## FACULTY CHARACTERISTICS

FALL 1987

- 
- 
- ° Of state-funded filled FTE faculty positions, 46 percent hold the rank of Professor, 31 percent are Associate Professors, 16 percent are Assistant Professors, and 2 percent are Instructors
  - ° Six faculty members have been elected members of the National Academy of Sciences. The four currently on the faculty are:

Lloyd M. Beidler, Biological Science	Michael Kasha, Chemistry
Louis N. Howard, Mathematics	J. Herbert Taylor, Biological Science
  - ° 22 percent of full-time faculty are female
  - ° 18 percent of tenured faculty are female
  - ° A total of 1,391 persons are appointed to either full-time or part-time positions on a faculty classification
  - ° Four faculty members have been selected to be members of the American Academy of Arts and Sciences. They are:

Lloyd M. Beidler, Biological Science	Louis N. Howard, Mathematics
Jaakko Hintikka, Philosophy	Michael Kasha, Chemistry
  - ° 81 percent of full-time instructional faculty hold a doctoral degree
  - ° The average age for full-time instructional faculty is 47; the eldest of these is 78, the youngest is 28

Source: Budget and Analysis Department

STATE-FUNDED FILLED FTE FACULTY POSITIONS BY RANK

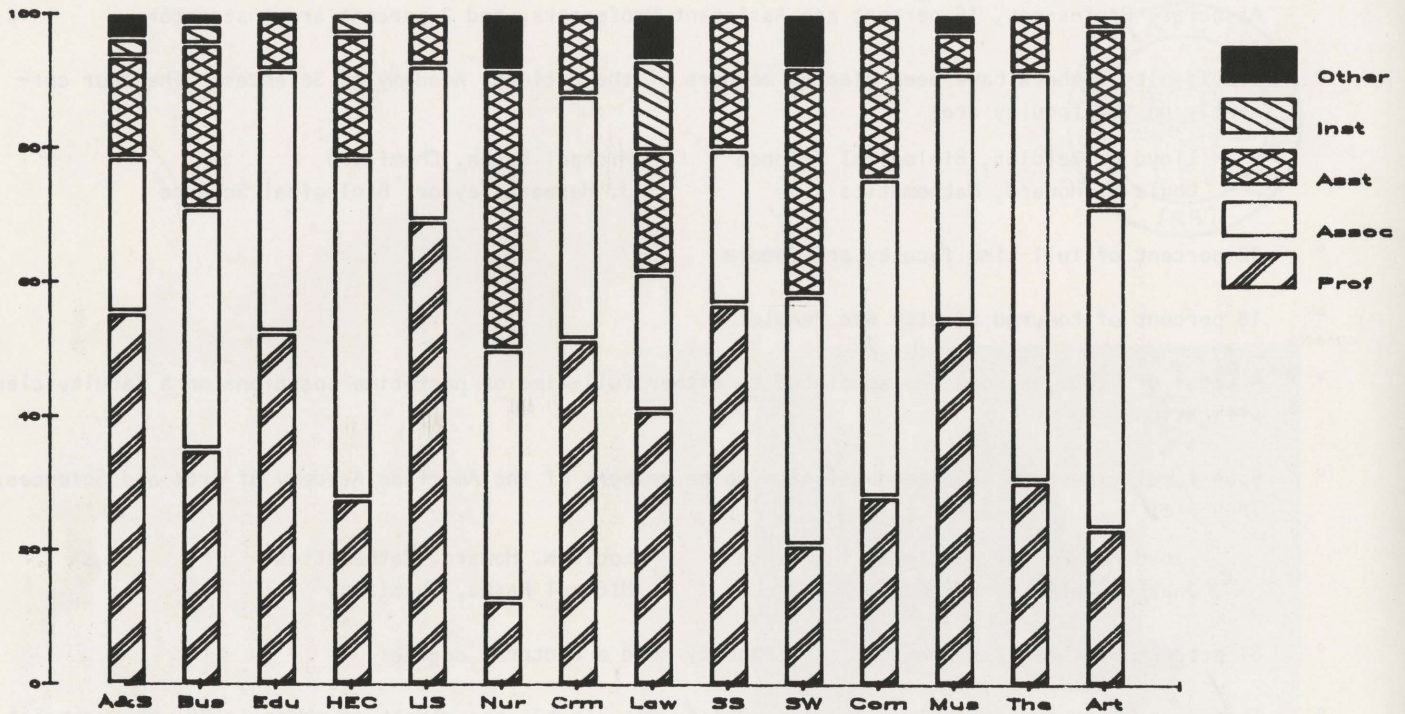

College	Prof.	Assoc.	Asst.	Inst.	Other	Total
Arts & Sciences	223.00	93.00	60.49	11.00	15.00	402.49
Business	36.00	37.00	25.00	3.00	1.75	102.75
Education	62.50	46.50	9.50	.50	0	119.00
Home Economics	9.00	16.50	6.00	1.00	0	32.50
Library & Info. St.	9.00	3.00	1.00	0	0	13.00
Nursing	3.00	9.00	10.00	0	2.00	24.00
Criminology	8.50	6.00	2.00	0	0	16.50
Law	18.00	9.00	8.00	6.00	3.00	44.00
Social Sciences	56.50	23.00	20.00	0	0	99.50
Social Work	4.50	8.00	7.31	0	1.70	21.51
Communication	8.00	13.50	7.00	0	0	28.50
Music	37.50	25.50	4.00	0	2.00	69.00
Theatre	7.00	14.00	2.00	0	0	23.00
Visual Arts	11.00	22.50	12.50	1.00	0	47.00
Total (ex. Engineering)	493.50	326.50	174.80	22.50	25.45	1,042.75
Engineering	12.00	8.00	14.00	0	0	34.00

Source: Faculty Salaries Report 1987-88



MEAN SALARY BY RANK FOR NINE-MONTH FACULTY 1987-1988

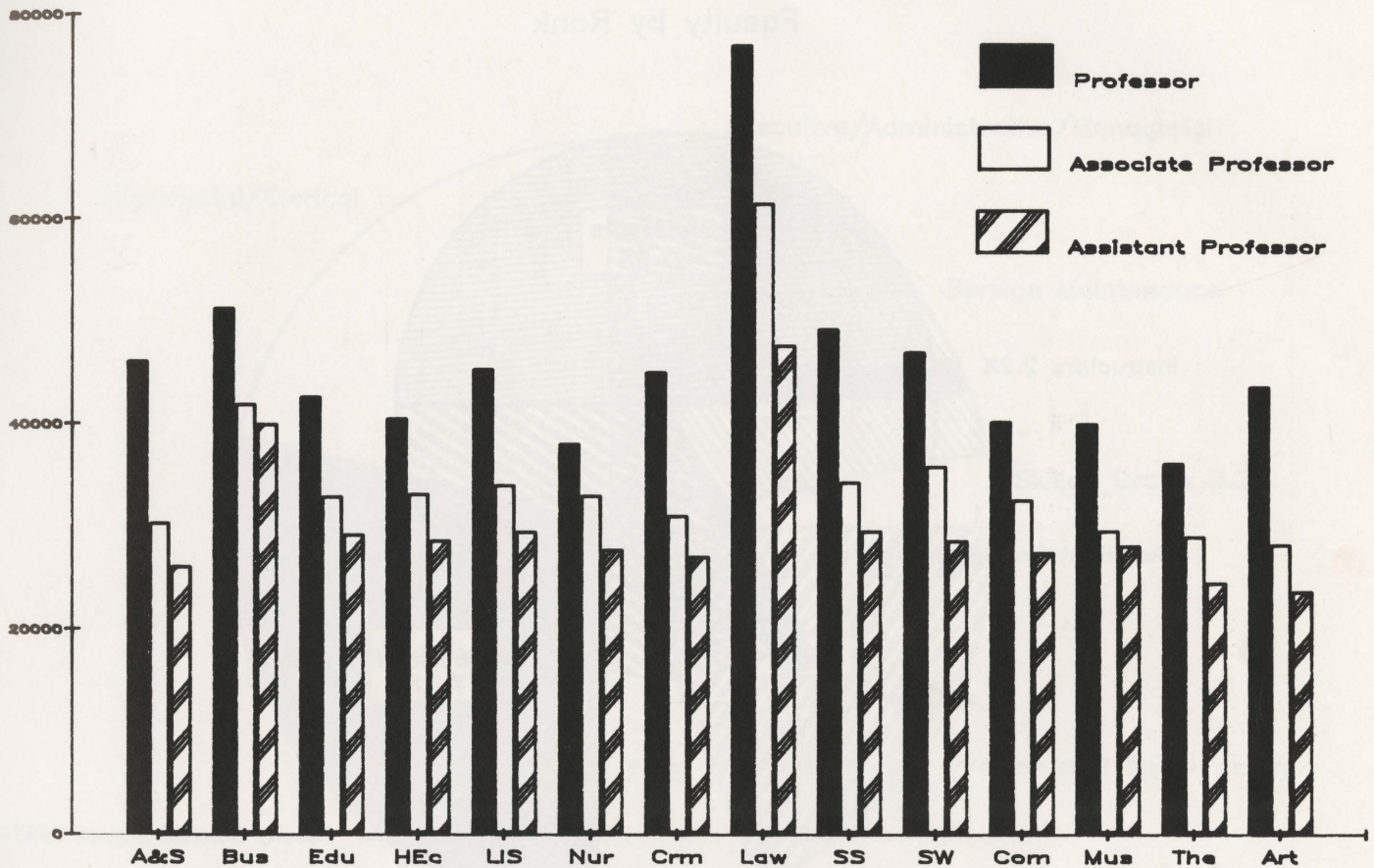

College/School	Prof.	Assoc.	Asst.	Inst.	Other	Total
Arts & Sciences	\$46,334	\$30,584	\$26,347	\$15,642	\$17,740	\$38,398
Business	51,424	42,115	40,149	29,357	70,667	44,694
Education	42,810	33,110	29,438			37,890
Home Economics	40,687	33,380	28,849	22,929		34,041
Library & Info. St.	45,508	34,237	29,702			41,373
Nursing	38,250	33,206	27,956		24,982	30,413
Criminology	45,229	31,266	27,300			37,510
Law	76,998	61,669	47,838	29,945		61,020
Social Sciences	49,429	34,537	29,789			41,935
Social Work	47,200	36,066	28,862		24,146	34,410
Communication	40,438	32,822	27,719			33,486
Music	40,225	29,810	28,355		24,054	34,990
Theatre	36,376	29,241	24,739			30,390
Visual Arts	43,789	28,447	23,888	19,234		30,827
Nine-month Mean (ex. Engineering)	\$46,986	\$33,658	\$30,178	\$22,342	\$26,976	\$39,020
Engineering	\$55,289	\$42,401	\$35,891			\$44,269

Source: Faculty Salaries Report 1987-88



FACULTY DISTRIBUTIONS 1987-88  
BY RANK AND TENURE

Faculty by Rank

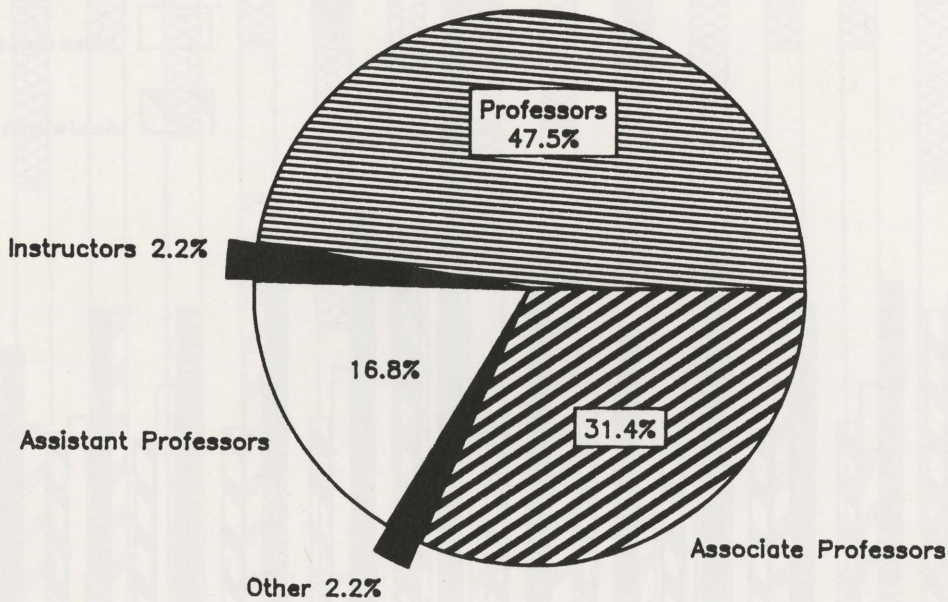

Source: Faculty Salaries Report 1987-88

Percent of Faculty Positions Tenured  
As of January 1, 1988

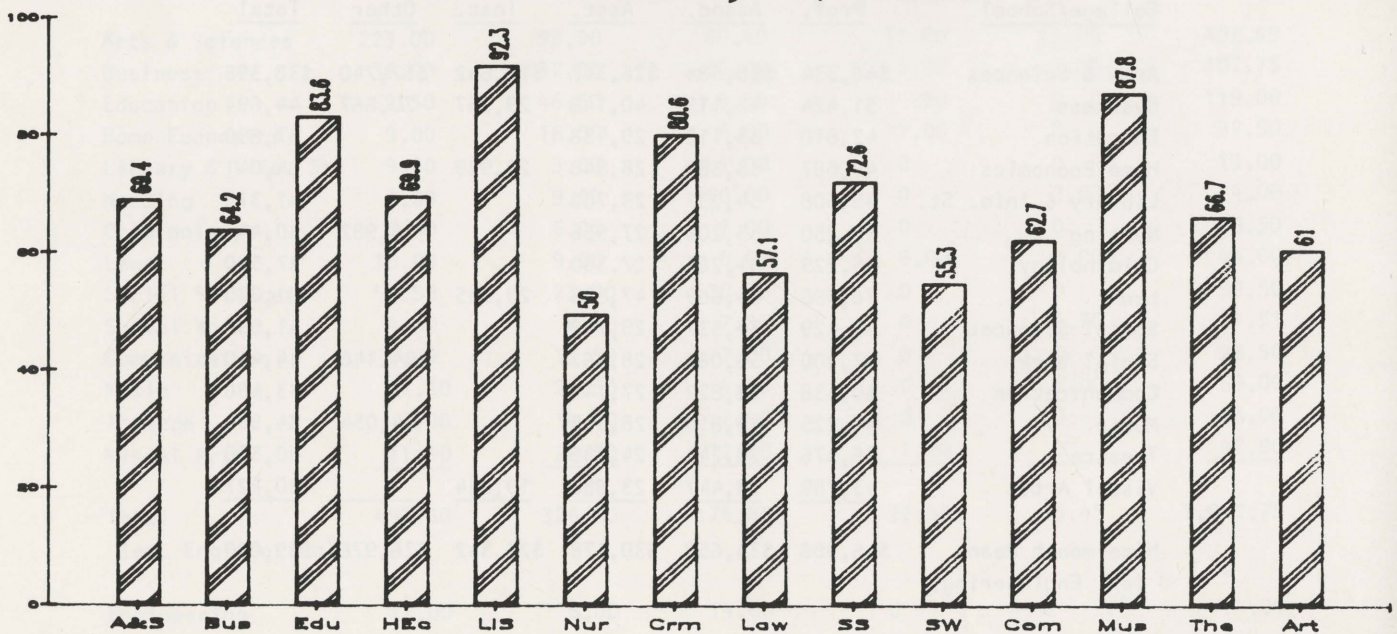

Source: FSU 1987-88 Operating Budget



FULL-TIME EMPLOYEES BY CATEGORY 1987-1988

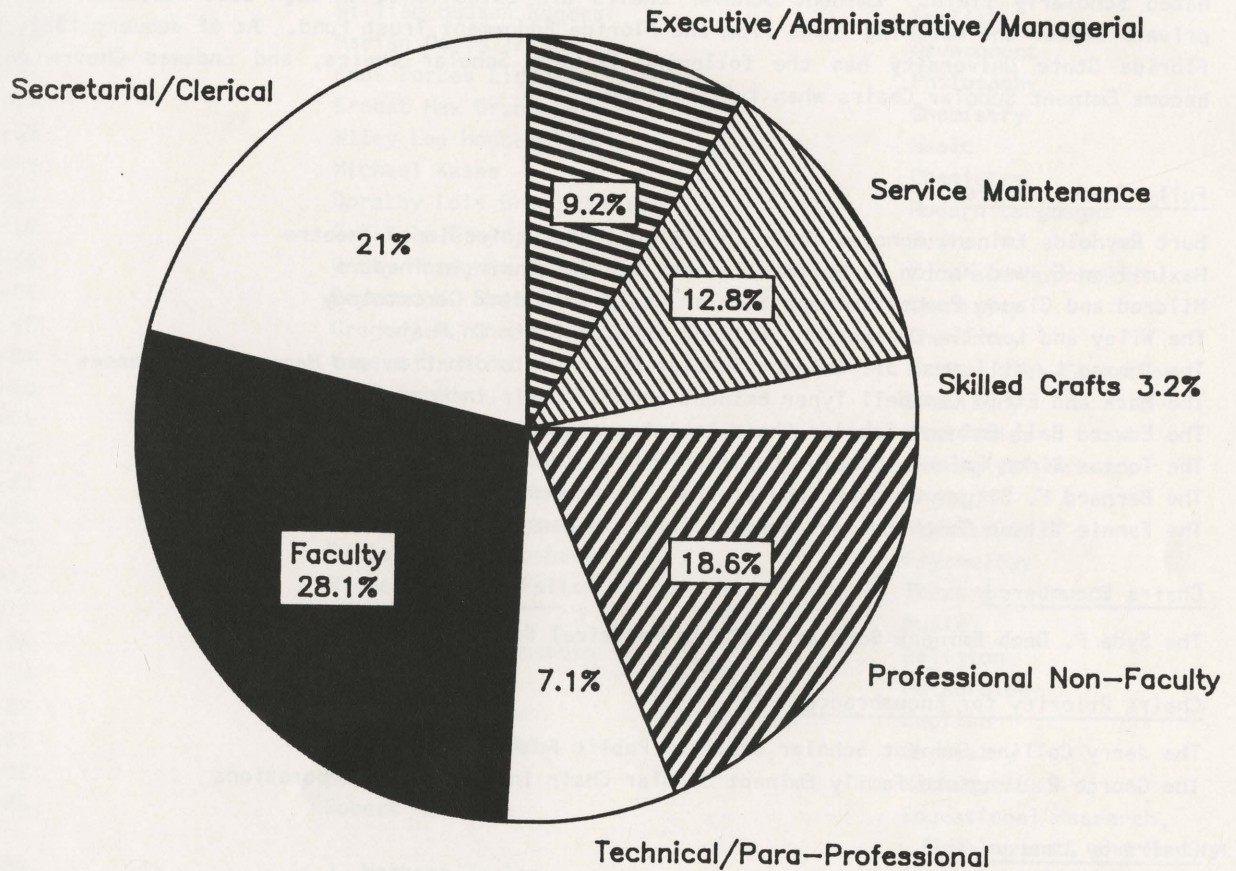

CATEGORY	MALE	FEMALE	TOTAL
Executive/Administrative/Managerial	216	138	354
Faculty	815	261	1,076
Professional Non-Faculty	359	352	711
Secretarial/Clerical	59	746	805
Technical/Para-professional	144	129	273
Skilled Craft	120	2	122
Service/Maintenance	317	172	489
TOTAL	2,030	1,800	3,830

Source: EE0-6 Report, Fall 1987

## EMINENT SCHOLAR CHAIRS AND OTHER ENDOWED CHAIRS

---

Endowed chairs have been established for the purpose of attracting outstanding faculty to the Florida State University in order to provide excellence in teaching and research in a designated scholarly field. Eminent Scholar Chairs are established through contributions from the private sector and matching funds from the Florida Endowment Trust Fund. As of January 1988, the Florida State University has the following Eminent Scholar Chairs, and Endowed Chairs which become Eminent Scholar Chairs when fully funded.

### Fully-funded Chairs

Burt Reynolds Eminent Scholar Chair in Regional and Professional Theatre  
Maximilian E. and Marion O. Hoffman Eminent Scholar Chair in Theatre  
Mildred and Claude Pepper Eminent Scholar Chair in Social Gerontology  
The Wiley and Lucilla Housewright Eminent Scholar Chair in Music  
The Thomas L. Williams, Jr. Eminent Scholar Chair in Information and Management Sciences  
The Mack and Effie Campbell Tyner Eminent Scholar Chair in Home Economics  
The Edward Ball Eminent Scholar Chair in International Law  
The Tobias Simon Eminent Scholar Chair in Public Law  
The Bernard F. Sliger Eminent Scholar Chair in Economic Education  
The Fannie Wilson Smith Eminent Scholar Chair in Banking

### Chairs Encumbered

The Syde P. Deeb Eminent Scholar Chair in Political Science

### Chairs Priority for Encumbrances

The Jerry Collins Eminent Scholar Chair in Public Administration  
The George R. Langford Family Eminent Scholar Chair in Municipal Corporations

### Chairs by Land or Will

Payne H. and Charlotte Hodges Midyette Eminent Scholar Chair in Insurance  
Pat Winthrop-King Eminent Scholar Chair in French  
Anonymous Eminent Scholar Chair in Biological Science

### In Progress

Chair in Engineering and Science  
Chair in Insurance and Risk Management  
Chair in Law  
Chairs in Banking and Finance (4)  
Chair in Engineering  
Chair in Communications Law

### Other Endowed Chairs

William O. Cullom Endowed Chair in Finance



# THE ROBERT O. LAWTON DISTINGUISHED PROFESSORS

1957-58	William Hudson Rogers	English
1958-59	Marian Doris Irish	Government
1959-60	Anna Forbes Liddell	Philosophy
1960-61	Ernest Max Grunwald	Chemistry
1961-62	Wiley Lee Housewright	Music
1962-63	Michael Kasha	Chemistry
1963-64	Dorothy Lois Breen Hoffman	Modern Languages
1964-65	Carlisle Floyd, Jr.	Music
1965-66	Betty Monaghan Watts	Food and Nutrition
1966-67	Raymond K. Sheline	Chemistry
1967-68	Gregory R. Choppin	Chemistry
1968-69	Eugene D. Nichols	Mathematics Education
1969-70	Earl Frieden	Chemistry
1970-71	Ralph Allan Bradley	Statistics
1971-72	Lloyd Mumbauer Beidler	Biological Science
1972-73	Kellogg Wesley Hunt	English
1973-74	I. Richard Savage	Statistics
1974-75	Daniel Ralph Kenshalo	Psychology
1975-76	Richard Gordon Fallon	Theatre
1976-77	Elena Nikolaidi	Music
1977-78	Richard L. Rubenstein	Religion
1978-79	Seymour L. Hess	Meteorology
1979-80	George M. Harper	English
1980-81	Harry M. Walborsky	Chemistry
1981-82	Robert Gilmer	Mathematics
1982-83	Robert M. Gagne	Educational Research, Development, and Foundations
1983-84	J. Herbert Taylor	Biological Science
1984-85	Leo Mandelkern	Chemistry
	Frank Proschan	Statistics
1985-86	T.N. Krishnamurti	Meteorology
1986-87	Daniel Simberloff	Biological Science
1987-88	Werner Herz	Chemistry

Note: This award was known as the Distinguished Professor award until spring of 1981 when it was renamed in honor of the late Vice President for Academic Affairs Robert O. Lawton. At that time past recipients were also designated Lawton Distinguished Professors. This award is the highest honor that the faculty can bestow on one of its members.

Source: Office of the President

PRESIDENT'S TEACHING AWARDS  
for Excellence in Undergraduate Teaching

1977-78	James P. Jones, Jr. - History H. Peter Stowell - English	Clifford K. Madsen - Music
1978-79	Colleen J. Kirk - Music Sydney R. Grant - Educational Research, Development, and Foundations	James C. Moore - Audiology and Speech Pathology
1979-80	John R. Albright - Physics Kurt G. Hofer - Biological Sciences	Patricia A. Dore - Law
1980-81	Joyce L. Carbone11 - Psychology Mildred W. Ravenell - Law	Patricia Rose - Art
1981-82	Michael E. Rashotte - Psychology Robert C. Clark - Childhood, Reading, and Special Education	E. Joe Nosari - Business/Finance
1982-83	Sandra W. Rackley - Communication Calvin E. Zongker - Home and Family Life	Janice L. Flake - Curriculum and Instruction
1983-84	William W. Rogers - History Fanchon F. Funk - Educational Leadership	John A. Payne - Audiology and Speech Pathology
1984-85	Edward A. Desloge - Physics John J. Fenstermaker - English	Warren B. Nation - Business/Marketing
1985-86	Duane A. Meeter - Statistics Micheal M. Richey - Theatre John A. Degen - Theatre Nancy T. deGrummond - Classics Janet E. Kodras - Geography Emily T. Haymes - Movement Science and Physical Education	Hans P. Braendlin - Modern Languages William J. Cloonan - Modern Languages Robert A. Reiser - Educational Leadership Timothy C. Verdon - Art History Barbara W. White - Social Work
1986-87	Phillip L. Bowers - Mathematics Eugene J. Cook - Art David B. Levenson - Religion Robert Neuman - Art History Jayne M. Standley - Music Doris H. Clack - Library & Information Studies	Victor Carrabino - Modern Languages James H. Capinski - Economics Gloria A. Grizzle - Public Administration Patricia Johnson - Human Services & Studies Sheila O. Taylor - English

These awards continue the precedent established by the Standard Oil/AMOCO Foundation awards which are no longer given.

Source: Office of the President



AMOCO/STANDARD OIL FOUNDATION AWARDS  
for Excellence in Undergraduate Teaching

1967	Homer A. Black Donald D. Howard Dorothy M. Schlitt	Business (Accounting) History Science Education
1968	Richard M. Baker, Jr. Joann James Robert J. Kansky	Marketing Modern Languages Mathematics Education
1969	Harrison Chase William H. Heflin William H. Long	Geography Foreign Language Education Meteorology
1970	Azzurra B. Givens Edward K. Mellon Charles T. Wellborn	Modern Languages Chemistry Religion
1971	Ronald J. Clark Carolyn J. Schluck Jerome H. Stern	Chemistry Elementary Education English
1972	Joyotpaul Chaudhuri W. W. de Grummond Jeanne L. Ryan	Government Classics Habilitative Science
1973	John J. Carey Marilyn P. Gombosi Kay Judkins	Religion Home Economics Home Economics
1974	David L. Ammerman Janet G. Burroway James C. Smith	History English Psychology
1975	William T. Lhamon Hans S. Plendl Robert J. Rubanowice	English Physics History
1976	Eugene J. Crook Robert Carter Morris Marjorie F. Sparkman	English Physics Nursing
1977	Richard L. Chapple Leo Sandon, Jr. George E. Weaver	Modern Languages Religion Psychology

Source: Office of Information Services

# DEVELOPING SCHOLAR AWARDS

## 1977-78

Robert L. Conn	Finance
James Gapinski	Economics
Daniel S. Simberloff	Biological Science
Gunther Stamm	Art

## 1978-79

Jayne M. Alley	Music
Burton M. Atkins	Government
Virgil L. Goedken	Chemistry
James D. Orcutt	Sociology
Friedrich K. Stephan	Psychology
Susan B. Thomas	Child Development

## 1979-80

Karyl J. Louwenaar	Music
Randolph R. Rill	Chemistry
Leo Sandon	Religion
William R. Thompson	Government

## 1980-81

Scott C. Flanagan	Government
Marc E. Freeman	Biological Science
Dale A. Olsen	Music
Marie W. Osmond	Sociology
Joseph K. Torgesen	Psychology

## 1981-82

Robert W. Fichter	Art
William F. Marzluff	Chemistry
Glenn R. Parker	Government
William E. Pelham, Jr.	Psychology
H. Peter Stowell	English
Robert A. Reiser	Educational Research, Development, and Foundations

## 1982-83

Nancy T. de Grummond	Classics
Nancy R. Green	Nutrition and Food Science
Penelope E. Mason	Art History
Thomas S. McCaleb	Economics
Gerald W. McDonald	Sociology
Joseph F. Owens III	Physics

## 1983-84

Meinrat O. Andreae	Oceanography
Russell J. Dalton	Political Science
Larry W. Isaac	Sociology
Gerald P. Schatten	Biological Science
Harold E. Van Wart	Chemistry

## 1984-85

Ronald C. Braswell	Finance
Allan J. Clarke	Oceanography
Mark J. Martinko	Management
Samuel L. Tabor	Physics
Joseph Travis	Biological Science

## 1985-86

Gregory G. Dess	Management
W. Ross Ellington	Biological Science
Kathleen A. Kemp	Political Science
S. Douglass Seaton	Music
Timothy C. Verdon	Art History

## 1986-87

Pamela K. Coats	Finance
Dennis W. Duke	Physics
Melissa A. Hardy	Sociology
Christopher J. Lingle	Biological Science
Charles M. Tolbert	Sociology

## 1987-88

David Balkwill	Biological Sciences
Lawrence Dennis	Physics
Marta Harley	English
Sharon Nicholson	Meteorology
Isaac Eberstein	Center for the Study of Population

Source: Office of the President



## SPECIAL FACULTY AWARDS

---

### DAISY PARKER FLORY ALUMNI PROFESSORS

Dr. Clifford K. Madsen	Music
Dr. Fred L. Standley	English

Note: This award is given to recognize and honor faculty who have contributed to the University through their exemplary and sustained service to students, faculty, discipline/profession, and community. It consists of an official title and includes an annual supplement of \$5,000 from the time of the award for a period of 10 years, or to the point at which the recipient leaves full-time employment at FSU. The award was established in 1985 to honor Dr. Daisy Parker Flory, Professor of Political Science, who was Dean of the Faculties from 1973 until her retirement in 1984. Dr. Flory joined the faculty of Florida State College for Women in 1942 and continued to teach throughout her demanding administrative career.

---

### NAMED PROFESSORSHIP AWARDS

1986-87:	Janet G. Burroway	English
	Thomas R. Dye	Government; Policy Science
	Jaako Hintikka	Philosophy
	Louis N. Howard	Mathematics
	William O. Winstead	Music

Note: These awards, funded by the FSU Foundation, honor full-time, tenured, full professors who exemplify high standards of performance in teaching, research and service. Recipients receive an official title and an annual prize of \$5,000 while they remain full-time FSU employees.

---

### THE COYLE E. MOORE, JR. AWARD

1962-63:	James P. Jones	History
1963-64:	William Warren Rogers	History
1964-65:	Katherine Hoffman	Chemistry
1965-66:	Steve Edwards	Physics
1966-67:	Michael J. Shaara	English
1967-68:	Ingrid Tiesler	Modern Languages

---

### DR. MARTIN LUTHER KING, JR. DISTINGUISHED SCHOLAR AWARD

1986:	William R. Jones	Black Studies
1987:	Na'im Akbar	Psychology
1988:	David L. Ammerman	History

Note: The award honors a faculty member for outstanding service in keeping with the principles and ideals of the late civil rights leader. It carries a \$1,000 stipend.

---

Source: Office of the President

## ROSS OGLESBY AWARD

---

1973	Stephen S. Winters	Director, Basic Studies and Professor, Geology
1974	Robert O. Lawton	Special Assistant to the President and Professor, English
1975	Thomas G. Wright	Professor, Music
1976	Sara K. Srygley	Professor, Library Science
1977	Bernard F. Sliger	President
1978	Katherine B. Hoffman	Professor, Chemistry
1979	Sherrill W. Ragans	Director, Housing
1980	John J. Carey	Professor, Religion
1981	Daisy P. Flory	Dean of Faculties
1982	Richard G. Fallon	Dean and Professor, Theatre
1983	Bobby E. Leach	Vice President, Student Affairs
1984	Merrill B. Hintikka	Associate Professor, Philosophy
1985	Sandra W. Rackley	Associate Professor, Communication
1986	James A. Hayes	Dean of Students
1987	Gilbert Lazier	Dean, School of Theatre

Note: This award is presented each year by the Gold Key Honor Society to a faculty or staff member who has given distinguished service to students and the University.

Source: Media Relations Office



EXEMPLARY SERVICE AWARDS FOR CAREER SERVICE EMPLOYEES

---

1981-82:

Ms. S. Camille Johnson	Centrex
Mr. Charles Durbin	Athletic Dept.
Mr. Leonard Barnes	Nursing
Mr. Columbus Blake	Developmental Research School

1982-83:

Ms. Charlotte E. Glover	Women's Athletics
Ms. Willie M. Scott	Resident Student Development
Mr. William Derrenberger	Maintenance

1983-84:

Mr. Harry F. Dunlap	Biological Science
Mr. Edward Gaines	Housing
Ms. Mary M. Harris	Criminology
Mr. Steve L. Russell	Physical Plant

1984-85:

Mr. Obie D. Cordle	Resident Student Development
Ms. Linda H. Forsythe	Undergraduate Studies
Ms. Carol A. Heiman	Biological Sciences
Mr. Ben L. Thomas	Building Services

1985-86:

Mr. Paul R. Ball	Public Safety
Mr. Bobby L. Barnette	Chemistry
Mr. Ira H. Sewell	Housing
Ms. Tina T. Southwick	Community College Relations
Mr. Donnie M. Woodall	Administrative Information Systems

1986-87:

Mr. Ralph Broyles	Housing
Mr. Charles Hall	Alumni Affairs
Ms. Marian Pancoast	Lab Animal Resources
Mr. Richard Rosanske	Chemistry
Ms. Eddie Mae Speight	Housing
Mr. David Stewart	Chemistry
Ms. Joe-Ann Thirsk	Center for Professional Development

Source: Office of the President

# Support Services

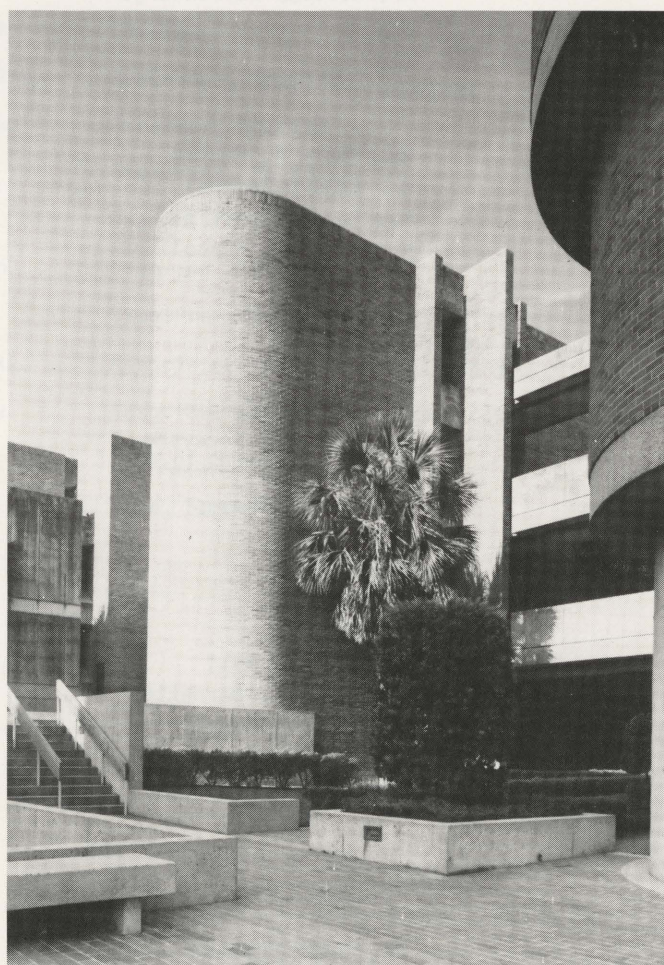

FLORIDA STATE UNIVERSITY  
**Fact Book**  
**1987/88**



## INSTITUTES AND RESEARCH CENTERS

---

Public service, along with instruction and research, is one of the three primary missions of the Florida State University. Almost all university faculty and organizational units participate in this public service mission at some time; for some units, this is a primary assignment. Institutes and Research Centers are established to provide specific research, service, and instructional support to users and clients both within and outside the university community. The following list indicates the established Institutes and Research Centers by administrative area. This list of Institutes and Centers is accurate as of February 22, 1988.

### President's Area

Center for Economic Education

### University Relations

WFSU-FM

WFSU-TV

### Center for Professional Development and Public Service

Center for Professional Development and Public Service

Center for Intensive English Studies

### Learning Systems Institute

Learning Systems Institute

Center for Educational Technology

Center for Needs Assessment and Planning

Center for Instructional Support

Center for International Studies

### Institute of Science and Public Affairs

Institute of Government (SUS)

Institute of Science and Public Affairs

Florida Resources and Environmental Analysis Center

Center for Advancement of Procurement

Center for Employment Relations and Law

Environmental Hazards Center

Center for Biomedical and Toxicological Research

Florida Economic Forecasting Center

Florida State Climate Center

Family Services Center

Beaches and Shores Resource Center

Center for Aquatic Research and Resource Management

Center for Arts Administration

Hoyt Center for Land Economics and Real Estate

Florida Center for Public Management

Florida Center for Productivity Improvement

Center for Comparative/Development Administration

Florida Center for Conflict Resolution

Center for Human Services Policy and Administration

## INSTITUTES AND RESEARCH CENTERS

---

### College of Arts and Sciences

Humanities Institute  
Institute of Molecular Biophysics  
Center for the Study of Values  
Statistical Consulting Center  
Nuclear Services  
Institute for Future Resources  
Geophysical Fluid Dynamics Institute  
Antarctic Research Facility  
Southeast Archeological Center  
Institute of Cognitive Sciences  
Polar Desert Research Center  
Center for Materials Research and Technology  
Research Center on Sea Level Changes

### College of Business

Institute for Business Research and Service:  
Small Business Development Center  
Small Business Institute  
Center for Information Systems Research  
Real Estate Research Center  
Center for Insurance Research  
Center for Applied Behavioral Research  
Florida Economic Development Center  
Center for Accounting Research  
Center for Personnel and Industrial Relations Research  
Center for Financial Analysis  
Center for Banking and Financial Institutions

### College of Communication

Communication Research Center  
Institute of Motion Picture, Television, and Recording Arts  
Speech and Hearing Clinic

### College of Education

Florida State University Developmental Research School  
Institute for Studies in Higher Education  
State and Regional Higher Education Center  
Center for Educational Research Evaluation Services  
Center for the Studies of Women in Educational Management Systems  
Educational Systems Planning Center  
Institute for Academic Leadership  
Center for Instructional Development and Services  
Social Studies Material Development Center for Greek Speaking Students  
Teacher Education Center  
Center for the Study of Technology in Counseling and Career Development  
Center for the Study of Wellness  
Center for Policy Studies in Education  
Center for the Study of Teaching and Learning



## INSTITUTES AND RESEARCH CENTERS

---

### College of Home Economics

Center for Marriage and Family Therapy  
Resource Materials Center

### College of Law

Policy Studies Clinic  
Dispute Resolution Clinic  
Advanced Legal Studies

### College of Social Sciences

The Institute on Aging  
Center for the Study of Population  
Policy Sciences Center

### School of Music

Center for Music Research  
Center for Music of the Americas

### School of Social Work

Social Work Training and Development Center

### School of Theatre

Institute for Professional Theatre, Television and Film Training

### School of Visual Arts

Institute for Contemporary Art

### Research and Graduate Studies

Laboratory Animal Resources Unit  
Florida State University Marine Laboratory

### Supercomputer Computations Research Institute

Supercomputer Computations Research Institute

### FAMU/FSU College of Engineering/College of Arts and Sciences

Institute for Expert Systems and Robotics

### Computer and Information Resources

Center for Color Graphics  
Florida State University Computing Center

### International Programs

Center for Yugoslav-American Studies, Research, and Exchanges  
Florida-Costa Rica Center (FLORICA)  
Centers in London and Florence

Source: Office of Vice President for Academic Affairs

# UNIVERSITY LIBRARIES

The Robert Manning Strozier Library has volume holdings totaling over 1,600,000 books and periodicals, over 150,000 maps, and over 570,000 government documents. Bibliographic subject searches are available as well as access to many data bases in the sciences and social sciences. The Micro-materials Center includes almost 2,900,000 microforms including film, cards, print, and fiche. The Library's online catalog includes materials from Florida State University and the other eight state university system Libraries.

Branches of the library include: the Warren D. Allen Music Library, located in the School of Music, which contains a collection of records and scores in addition to books and periodicals, and the Harold Goldstein Library School Library located in the Louis Shores Building, which contains books and periodicals as well as films, audio tapes, and microforms. The completion of the Science Center Library is scheduled for 1988. The Law Library, located in a new building connected to the College of Law and operated under the auspices of the College of Law, contains over 160,000 volumes and almost 500,000 microform volume equivalents.

The total staffing for the library system is 154.5 FTE. Of these, 56 are professional librarians.

	<u>1983-1984</u>	<u>1984-1985</u>	<u>1985-1986*</u>	<u>1986-1987</u>
Volumes in Library	1,478,254	1,626,574	1,624,138	1,667,720
Volumes Added (net)	29,501	39,333	45,541	43,582
Total Microforms	2,482,300	2,570,158	2,792,209	2,899,389
Periodicals and Serials Subscriptions	20,686	22,136	17,233	17,699
Staff Salaries (including Student Assistants)	\$2,477,870	\$2,712,490	\$2,824,028	\$2,994,294
Expenditures for Books and Related Materials	\$1,465,151	\$2,145,212	\$2,674,535	\$3,108,096
Binding	\$80,503	\$151,373	\$127,098	\$161,680
Other Operating Expenditures	\$283,790	\$304,845	\$326,190	\$393,272
Per Student Total Operating Expenditures	\$198.69	\$249.25	\$260.12	\$277.49
Library Expenditures as a Percentage of University Totals (% of E&G)	3.97	4.19	4.50	4.50

\* In 1985-86, a new method of counting library holdings based upon the American National Standard for library and information sciences and related publishing practices - library statistics, was adopted by the Florida Board of Regents. Consequently, statistics prior to 1985-86 are not comparable to those for 1985-86 and later years.

NOTE: Periodicals and serials are currently on standing order. Law Library figures are included.

Source: Strozier Library



## THE CENTER FOR PROFESSIONAL DEVELOPMENT AND PUBLIC SERVICE

---

The Center for Professional Development and Public Service is the University's central support unit for continuing education and other educational outreach activities offered on behalf of the University. The Center's mission is to bring together outstanding resources from the University and beyond to meet current and evolving learning needs of individuals and organizations in Florida and the nation. The Center provides a system of integrated services to program sponsors and clients, including technical assistance, consultation, needs assessment, and a full range of program development, meeting management, and evaluation services. The Center also operates the Office of Adult Student Information and Services (OASIS) which provides a wide range of assistance and support services for the returning student.

The Center administers all non-credit continuing education programs which are offered on the campus or in off-campus locations convenient to participants. The Center also administers all off-campus credit courses and degree programs, and credit institutes which may be conducted either on or off-campus. For non-credit programs, the Center provides, on a fee-for-service basis, essential services to program sponsors and participants, as well as a complete range of optional program development and management services, and other technical assistance which program sponsors may request. Similar services are available to sponsoring academic units and participating faculty for the design and delivery of off-campus credit programs and other credit activities which fall within the Center's area of responsibility. The Center maintains an Office of Continuing Education on the Panama City Campus to administer non-credit programs in that area. It also operates the University's Center for Intensive English Studies.

The Center operates, for the University, the Florida State Conference Center, which provides the University and the State of Florida with a specially designed facility for hosting educational conferences, meetings, workshops, and related activities. The Center also operates the Wakulla Springs Lodge and Conference Center located in the Edward Ball Wakulla Springs State Park 15 miles south of Tallahassee. In addition to operating these Conference Centers, the Center for Professional Development and Public Service has a staff of experienced conference consultants available to help in conference planning and management. These conference facilities enhance the University's capabilities and resources to meet the expanding market for professional conference and meeting management services.

The Florida State Conference Center is now capable of C Band and Ku Band Teleconferencing. It is equipped with video and speaker feeds in all rooms, has two Darome units, redundant equipment, 21-inch monitors and four-foot projection screens. As a member of National University Teleconferencing Network (NUTN) the center has access to all DomSats and has conducted a number of teleconferences for the past four years. The Florida State Conference Center also houses a microcomputer laboratory equipped with 23 IBM XT PCs on which a variety of current training programs are conducted.

Through its Continuing Studies Unit, the Center provided administrative support for 809 credit offerings in 1986-87, including regular credit courses, credit institutes, and special summer workshops conducted in: Florida; London and Oxford, England; and Florence, Italy.



Source: The Center for Professional Development and Public Service



THE CENTER FOR PROFESSIONAL DEVELOPMENT AND PUBLIC SERVICE  
INSTRUCTIONAL ACTIVITIES

<u>NON-CREDIT</u>	<u>1983-84</u>	<u>1984-85</u>	<u>1985-86</u>	<u>1986-87</u>
Programs Conducted	766	940	1,077	1,325
Number of Participants	30,506	47,230	54,900	62,359
Continuing Education Units (CEUs) Generated*	57,802	66,132	89,820	79,992
Total Instructional Hours	578,020	661,322	898,200	799,921

CREDIT

Off-Campus Credit Courses Conducted	328	597	688	809
Number of Registrations	4,037	5,835	5,769	6,923
Total Student Credit Hours	9,343	11,317	14,066	17,747



\* Both individual and institutional CEUs

Note: CEU is the nationally recognized, standard unit of measurement for participation in non-credit continuing education.

Source: The Center for Professional Development and Public Service



THE CENTER FOR PROFESSIONAL DEVELOPMENT AND PUBLIC SERVICE

CREDIT COURSES OFFERED BY FLORIDA COUNTY, 1986-87

<u>COUNTY</u>	<u>TOTAL</u>
Alachua	11
Dade	10
Duval	7
Escambia	18
Gadsden	2
Hillsborough	4
Leon	173
Leon Co-Listed*	483
Orange	29
Palm Beach	6
Taylor	2
Other	8
Overseas	56
TOTAL	809

CREDIT COURSES OFFERED BY COLLEGE OR SCHOOL, 1986-87

<u>COLLEGE OR SCHOOL</u>	<u>NUMBER OF CREDIT COURSES</u>
Arts and Sciences	93
Business	7
Communication	17
Criminology	20
Education	365
Engineering	1
Home Economics	21
Law	6
Library and Information Studies	38
Music	18
Nursing	8
Social Sciences	96
Social Work	83
Theatre	15
Visual Arts	21
TOTAL	809

\*Co-listed courses are those offered in Tallahassee through both CPD and the academic department.

Source: The Center for Professional Development and Public Service

THE CENTER FOR PROFESSIONAL DEVELOPMENT AND PUBLIC SERVICE  
DEGREE PROGRAMS OFFERED

<u>SCHOOL/COLLEGE AND MAJOR</u>	<u>DEGREE</u>	<u>LOCATION</u>
<u>College of Communication</u>		
Communication	MA or MS	Tallahassee *
<u>School of Criminology</u>		
Criminology	MS	Tallahassee *
Criminology	BS	Tallahassee *
Law Enforcement	Certificate	Tallahassee *
Corrections	Certificate	Tallahassee *
<u>College of Education</u>		
Adult Education	EdD	Miami
Educational Administration	EdD	Panama City
Educational Administration	EdD	Pensacola
Health Education	BS	Tallahassee *
Health Education	MS	Tallahassee *
Higher Education	EdD	Pensacola
Human Resource Development	Certificate	Tallahassee *
Childhood Education	MS	Tallahassee *
<u>College of Home Economics</u>		
Home Economics Education	MS	Orlando
<u>School of Library and Information Studies</u>		
Library Science	MLS	Miami
Library Science	MLS	Gainesville
<u>College of Social Sciences</u>		
Public Administration	MPA	Tallahassee *
Public Administration	Certificate	Tallahassee *
Urban and Regional Planning	MSP	Tampa
Social Science	BS	Tallahassee *
Public Finance Management	Certificate	Tallahassee *
<u>School of Social Work</u>		
Social Work	MSW	Gainesville
Social Work	MSW	Jacksonville
Social Work	MSW	Orlando
Social Work	MSW	Tallahassee *
Social Work	MSW	Pensacola



\* denotes co-listed program

Source: The Center for Professional Development and Public Service



The Supercomputer Computations Research Institute (SCRI) is an interdisciplinary program set up to do research in computational science, train researchers from various academic disciplines and provide them access to a supercomputer. This is accomplished by gathering together active researchers in science, engineering, mathematics, and computer science who are currently supercomputer users. Their interactions and exchange of ideas enhance research in the various disciplines, and can lead to the discovery and propagation of new computational techniques.

Authorized by Congress and initiated in 1984, this program was a response to the need to upgrade research capabilities in fields which require large-scale computers in universities throughout the U.S. It was established at Florida State University as a cooperative venture between Florida State University and the U.S. Department of Energy's Office of Energy Research, Control Data Corporation, and ETA Systems, Inc. of St. Paul, Minnesota, and the State of Florida.

As of March 1985, a CYBER 205 with four-million words of memory and two pipes, accompanied by 12 units of on-line disc storage with 7.2 gigabytes and four on-line tape drives was available for use. It has a secondary file storage of 20 gigabytes implemented by a CDC CYBER 835 acting as a file server. Located off campus at the Tallahassee research park, the CYBER 205 is connected by a coax cable to the CYBER 760, the on-campus front-end computer.

In January 1987 the Institute became the nation's first recipient of the ETA-10 Supercomputer, which consists of four CPU's with four million words of local memory each and a computational power ten to fifteen times that of the CYBER 205. The CPU's will be accompanied by 128 million words of shared memory.

During the Fall of 1987, a Digital Equipment Corporation VAX 8700 computer system with 64 megabytes of memory was installed with the existing VAX 11/780 in a cluster configuration in support of the communication and front-end requirement for the ETA-10 system.

The SCRI is a 50 plus member body of application research scientists, visiting scientists, technicians, software specialists and administrative personnel. About 70 percent of the Institute's annual budget of approximately \$16 million is provided by the Office of Energy Research. Florida State University and the State of Florida contribute roughly 24% of the budget, while Control Data Corporation and ETA Systems, Inc. contribute about 6 percent.

Software projects in progress/planning include: research on vectorization techniques, vectorizer compiler development, techniques and tools for multiprocessing, vectorized and parallelized numerical methods and algorithms, fast partial differential equation solvers, and the establishment of supercomputer user libraries for various disciplines.

Research projects in progress by SCRI scientists and SCRI associates include: lattice gauge theory, data processing for high energy experimental particle physics, accelerator design, many-body problems, Monte Carlo techniques, event simulation, meteorology, oceanography, geophysical fluid dynamics, computational fluid dynamics, materials by design, and molecular dynamics.

The Institute arranges various forums for discussion, such as workshops and conferences, and offers visiting appointments for scientists and postdoctoral research associates to participate in the SCRI research program. Scientists interested in participating in the SCRI program or desiring access to its supercomputer resources should write to: Supercomputer Computations Research Institute, The Florida State University, Tallahassee, Florida 32306. Telephone (904) 644-1010.

Source: Supercomputer Computations Research Institute



## STUDENT AFFAIRS

---

The Division of Student Affairs provides a wide variety of services and programs to serve students' needs and to help them accomplish their educational and personal goals. These programs contribute to and support the formal academic program and enrich students' out-of-class experiences. The philosophy underlying the Student Affairs program is developmental in nature, promoting the socio-psychological growth of the total person. The program's goal is the development of each student into a self-reliant, self-actualizing person.

Specifically, the division's programs seek to:



- create an environment conducive to the growth of the individual student regardless of his/her background
- assist in the student's search for identity
- aid in the development of his/her academic and career goals
- encourage the formation of positive values
- assure that the student's needs are met through counseling, programs, and services.

This approach requires campus-wide cooperation and participation in the development, implementation, and evaluation of the division's programs and services.

### Division of Student Affairs Offices and Programs

<u>Office</u>	<u>Services/Programs</u>
Office of the Vice President for Student Affairs	Administration and management of the Student Affairs area's activities budgets, other personnel services, counseling and advising for minority students
Campus Recreation	Intramurals Seminole Reservation recreational facility Bim Stults Aquatic Center Tully Gymnasium Outdoor Pursuits
Flying High Circus	Provides unique recreational opportunities for students
Career Center	Curricular/Career Information Services Cooperative Education Program Career Placement Services
Residence Student Development	On-campus housing and programming for resident single and married students Educational Research Center for Child Development
Multicultural Student Support Center	Provides federally sponsored and University-sponsored classes and services for academically and culturally disadvantaged students



## STUDENT AFFAIRS

---

Student Counseling Center	Provides short-term counseling and psychotherapy programs and services
Student Development	New Student Orientation Program Student Leadership Program Campus Alcohol and Drug Information Center Fraternity and sorority advisement Student organization registration Minority student programming Student Judicial System Provides programs and services for: International students Disabled students Veterans Women students Minority students Nontraditional students
Student Government	Provides direct student services through the following agencies: Book Exchange Black Student Union Center for Participant Education Greek Council Inter-Residence Hall Council Jewish Student Union Off-Campus Housing Office Student Alert Force and Escort Service Student Employment Services Student Legal Services Video Center Women's Center
Student Health Center	Provides ambulatory medical care, dental care and health enhancement
University Union	Student Campus Entertainment Union Ticket Office Space Reservations Meeting rooms, auditorium, ballrooms Games Room Lounges Information Desk Provides space for University Stores, Post Office, food facilities, a banking facility, copy center, travel agency, hairstyling salon, record shop, and Automated Teller Machines.

Source: Office of the Vice President for Student Affairs

## INTERCOLLEGIATE ATHLETICS

The Florida State University sponsors teams representing the university in sixteen intercollegiate sports for men and women; eight teams currently compete in varsity athletic competition for both men and women. The official designations of these teams are "Seminoles" for the men's teams, and "Lady Seminoles" for the women's teams. The current competitive intercollegiate sports and their coaches are listed below.

DIRECTOR OF ATHLETICS--CECIL W. (HOOTIE) INGRAM, JR.  
ASSOCIATE DIRECTOR OF INTERCOLLEGIATE ATHLETICS--BOB GOIN  
ASSISTANT DIRECTOR FOR WOMEN'S SPORTS--DR. JAN STOCKER

### MEN'S SPORTS

#### Sport

\*Baseball  
\*Basketball  
\*Cross Country  
Football  
\*Golf  
\*Swimming  
\*Tennis  
\*Track



#### Head Coach

Mike Martin  
Pat Kennedy  
Al Schmidt  
Bobby Bowden  
Verlyn Giles  
Bill Shults  
Richard McKee  
Terry Long

### WOMEN'S SPORTS

#### Sport

\*Basketball  
\*Cross Country  
Golf  
Softball  
\*Swimming  
\*Tennis  
Track  
\*Volleyball



#### Head Coach

Marynell Meadors  
Al Schmidt  
Verlyn Giles  
JoAnne Graf  
Terry Maul  
Patti Henderson  
Terry Long  
Cecile Reynaud

(\*) Denotes competition sport in the Metro Athletic Conference.

The Seminole football team was voted the number two college team in the nation for the 1987 season after a victory over Nebraska in the Fiesta Bowl.

Source: Florida State University Sports Information Office



The following is a list of informative and significant publications of The Florida State University. It is by no means complete or comprehensive, but represents a sampling of the professional publications of the university as well as a description of some of the informative publications which present detailed information about the university, its programs, and procedures.

#### GENERAL PUBLICATIONS

The Academic Advisor's Handbook - annually; published by the Undergraduate Academic Advising Center to give guidance and information on academic advising to those who advise students in Undergraduate Studies.

Directory of Classes - published each academic term; provides information on each academic term's class offerings and registration procedures.

Faculty Handbook contains an overview of the administrative procedures used in university governance as well as information on benefits and the rights and responsibilities of faculty members.

Florida State is a magazine published by the university's Alumni Association to provide information on alumni and their activities.

Florida State Reports - quarterly; published by the Media Relations Office to update alumni and parents of undergraduate students on current research and activities at FSU.

Florida State University Bulletin - annually; published by the Registrar's Office to provide comprehensive information on the university, including current curricula, educational plans, offerings, and requirements.

The Florida State University Student Handbook - annually; published by the Publications Office and Division of Student Affairs to make the Student Conduct Code available to the student body and to disseminate information about FSU. It includes FSU history highlights, responsibilities and rights of students, rules and regulations of the university, and other general information about student services and programs.

For Your Information: Grants and Fellowships News - biweekly; an overview of information on current and proposed support for research in all fields.

FSU Constitution, also included in the Faculty Handbook, includes the Constitution document and its bylaws used for governing the University.

Florida State University Fact Book - annually; provides a general description of the activities of the university, including information on students, faculty and staff, support services, and fiscal matters.

FSU Traffic and Parking Rules and Regulations provides current rules and regulations for parking vehicles on the campus.

Holopaw, The Orientation Magazine - annually; published by the Division of Student Affairs to provide orientation information useful to new students and their parents.



## UNIVERSITY PUBLICATIONS

---

It's All Academic - annually; published by the Undergraduate Academic Advising Center to inform beginning students of current University academic policies and procedures.

Research in Review - quarterly; to inform the public and other universities' officials of FSU's scholarly activities and their relevance to taxpayers, commerce, and academe.

Seminole Guide - FSU Faculty/Staff/Student Directory contains directory information (office locations, addresses, phone numbers) on faculty, staff, and students.

State: Florida State University Faculty/Staff Bulletin - biweekly throughout the regular academic year and monthly during the summer; published by the Media Relations Office to provide official notices to faculty and staff.

### AREA SPECIFIC JOURNALS, REVIEWS, AND ATLASES

Florida Journal of Teacher Education - quarterly; published by the College of Education and includes articles on teacher education.

Florida State University Law Review - quarterly; information of a legal and scholarly nature.

Florida Vocational Journal - bimonthly; to provide educators with an information dissemination and exchange system for vocational education.

Journal of Land Use & Environmental Law - semi-annually; provides legal and scholarly information on land use, environmental, and natural resources.

Open Entries - quarterly; to provide educators with an information system for exchange of competency-based instructional materials and methodology.

Proceedings and Reports - annually; summaries and proceedings of seminars sponsored by Center for Yugoslav-American Studies, Research, and Exchanges.

Resource Atlas of Apalachicola Estuary - atlas published by the Department of Biological Science.

Social Theory and Practice - three times a year; articles on social and political philosophy.

The Undergraduate Academic Program Guide - annually; published by the Undergraduate Academic Center in cooperation with the Career Center and the schools, colleges, and departments of the University. It provides general information about academic requirements to students exploring possible majors.

Water Resources Atlas of Florida - comprehensive volume of Florida's freshwater resources.

Note: Some colleges/schools publish their own materials. For example, the College of Law publishes its own catalog and student handbook.



## GLOSSARY

---

Academic Year -- The time period containing the academic sessions held during consecutive Fall and Spring semesters (currently August through April)

Administrative and Professional (A&P) -- A Board of Regents pay plan for middle and upper level administrative and professional positions in the State University System.

Board of Regents (BOR) -- A 13-member state board which governs the State University System (SUS). It is composed of the Commissioner of Education (ex officio), the chancellor of the SUS, 12 Florida citizens appointed by the Governor to nine-year terms, and one SUS student appointed annually.

CIP (Classification of Instruction Programs) Discipline Code -- These codes represent a nationally used, common taxonomy for the classification of higher education degree programs. The CIP classification describes content of the programs at three levels with each providing varying levels of detail.

Common Course Numbering System -- A statewide system of prefixes and numbers for courses developed in 1978 for all postsecondary and participating private institutions in Florida. Its purpose is to make transferring easier by identifying equivalent courses, all of which carry the same prefix and last three digits, although the title of the course may vary at different institutions.

Contracts and Grants (C&G) Budget -- A budget entity which deals primarily with sponsored research activities and federally funded educational grants.

Educational and General (E&G) Budget -- A budget entity which provides instructional programs leading to formal degrees, and for research and public service programs.

Faculty -- A person appointed to a position defined by the Board of Regents Personnel Classification system as faculty; categories include Professor, Associate Professor, Assistant Professor, and Instructor. Occupation Code ranges for traditional University faculty positions are from 9001-9015, 9020-9049, 9060-9110, 9115-9130, and 9153-9179. The collective bargaining agreement currently in force includes in the faculty population all Developmental Research School (university lab school) personnel, all University Librarian classifications, staff physicists, and the President.

Fiscal Year -- A 12-month period running from July 1 through the following June 30.

Florida Endowment Trust Fund for Eminent Scholars -- The Trust Fund established in the State Treasury for Eminent Scholars provides the opportunity for each state university to match and receive challenge grants to create endowments for selected eminent scholars to occupy Chairs within the university.

Full-time Equivalent (FTE) Student Calculation Factors -- Under the semester system, the factors for calculating the number of student FTE's generated are as follows:

Fall and

Spring Terms: 15 undergraduate student credit hours equal 1 FTE;  
12 graduate student credit hours equal 1 FTE.

Summer Term: 10 undergraduate student credit hours equal 1 FTE;  
8 graduate student credit hours equal 1 FTE



## GLOSSARY

---

Full-time Equivalent (FTE) Employee -- A numerical designator for an appointment based on 100% for full time. An FTE for a full-time employee is 1.00. (Two people each serving in half-time faculty positions would equal, together, one FTE faculty position.)

Full-time Equivalent (FTE) Student -- A measure of student enrollment based on the number of student credit hours for which students enroll. See definitions of FTE (above) for other FTE equivalencies.

Full-Time Filled Position -- A position in which a person or persons are appointed at a total FTE of 1.00.

Major Code -- A six-digit number assigned to an area of study designated as the student's major field. (The diploma given by the university indicates the degree awarded and the Board of Regents approved degree program.)

Major Field of Study -- Students are classified as majors according to their selection of a primary field of study. This field must be selected from BOR approved degree programs and university approved majors within each degree program.

Occupation Code -- A four-digit code which indicates the title and general description of the position to which a person is appointed. Occupation codes range from 0001 to 9179 and 9200 to 9499 for regular salaried positions. The range 9180-9199 is reserved for student related titles. Graduate assistants, post doctorates and fellows are appointed to classifications within this range. All codes within this latter range are paid through OPS funds. Faculty, A&P and USPS may be appointed on OPS in the entire range of occupation codes; this, however, is limited primarily to faculty appointments.

Operating Budget -- An expenditure plan developed for each fiscal year. The plan must conform to the annual allocation/appropriation and list estimated expenditures by budget category for the year.

Other Personal Services (OPS) -- This is one of two sources of salary funds. Persons paid from OPS are performing temporary work of some nature. There is no continuing obligation on the part of the state toward persons on OPS appointments.

Preliminary Headcount Enrollment -- The enrollment taken from the official data files of the university as of the end of the 28th calendar day of the term. This figure includes all students, fundable and non-fundable, who are on the Student Data Course File submitted to the Board of Regents.

State Fundable Student Credit Hours (SFSCH) -- Those student credit hours for which the University receives funding by the state. Not all student credit hours are fundable -- specifically, credit hours produced by some fee waivers are not state fundable.

Lower Level SCH: Hours generated by courses numbered 2999 and below.

Upper Level SCH: Hours generated by courses numbered 3000-4999.

Graduate Level SCH: Hours generated by courses numbered 5000 and above, except thesis and dissertation courses.

Thesis: Hours generated by courses numbered 5971.

Dissertation: Hours generated by courses numbered 6980.

Student -- A person who has indicated a desire to be associated with an academic program of the University in an officially recognized capacity.



## GLOSSARY

---

### Student Classification Level (from Student Data Course File) --

- Lower Division: A student who has earned fewer than 60 semester credit hours (90 quarter hours).
- Upper Division: A student who has earned 60 semester credit hours (90 or more quarter hours); or has an AA degree, or is working toward an additional bachelor's degree.
- Beginning Graduate: A graduate student who has been formally admitted to a graduate degree program but who is not an advanced graduate student.
- Advanced Graduate: A graduate student who has been formally admitted to a recognized doctoral or post-master's degree program and who has accumulated 36 semester credit hours (54 or more quarter hours) toward his/her degree program, or has a master's degree.
- Unclassified: A student waiting to be admitted to a degree program, or not seeking a degree.

### Student Course Loads (FSU Bulletin) -- Students are classified on the basis of semester hours earned as follows:

- Freshman Zero to 30 semester hours (0-35 quarter hours)
- Sophomore 30 to 59 semester hours (minimum of 36 quarter hours)
- Junior 60 to 89 semester hours and all lower division requirements  
(a minimum of 84 quarter hours)
- Senior 90 semester hours (minimum of 132 quarter hours)
- Graduate Any student admitted to a graduate program
- Unclassified Any student not yet admitted to a degree program, including:  
Special Non-Degree Seeking without Baccalaureate Degree  
Special Non-Degree Seeking with Baccalaureate Degree  
Provisional  
Transient  
High School Students

Student Data Course File -- An automated file prepared each term which lists specific data on all students and student enrollments.

Student Headcount Enrollment -- The actual number of individual students enrolled at a specified time regardless of whether the students are attending full-time or part-time.

Tenure -- The condition attained by a faculty member through highly competent scholarly activities which assures the faculty member security of employment and immunity from reprisals or threats due to an intellectual position or belief which may be unpopular, and which guarantees annual reappointment for that faculty member until voluntary resignation, retirement, or removal for adequate cause.

University Support Personnel System (USPS) -- A Board of Regents pay plan and personnel system for classified employees within the State University System of Florida.



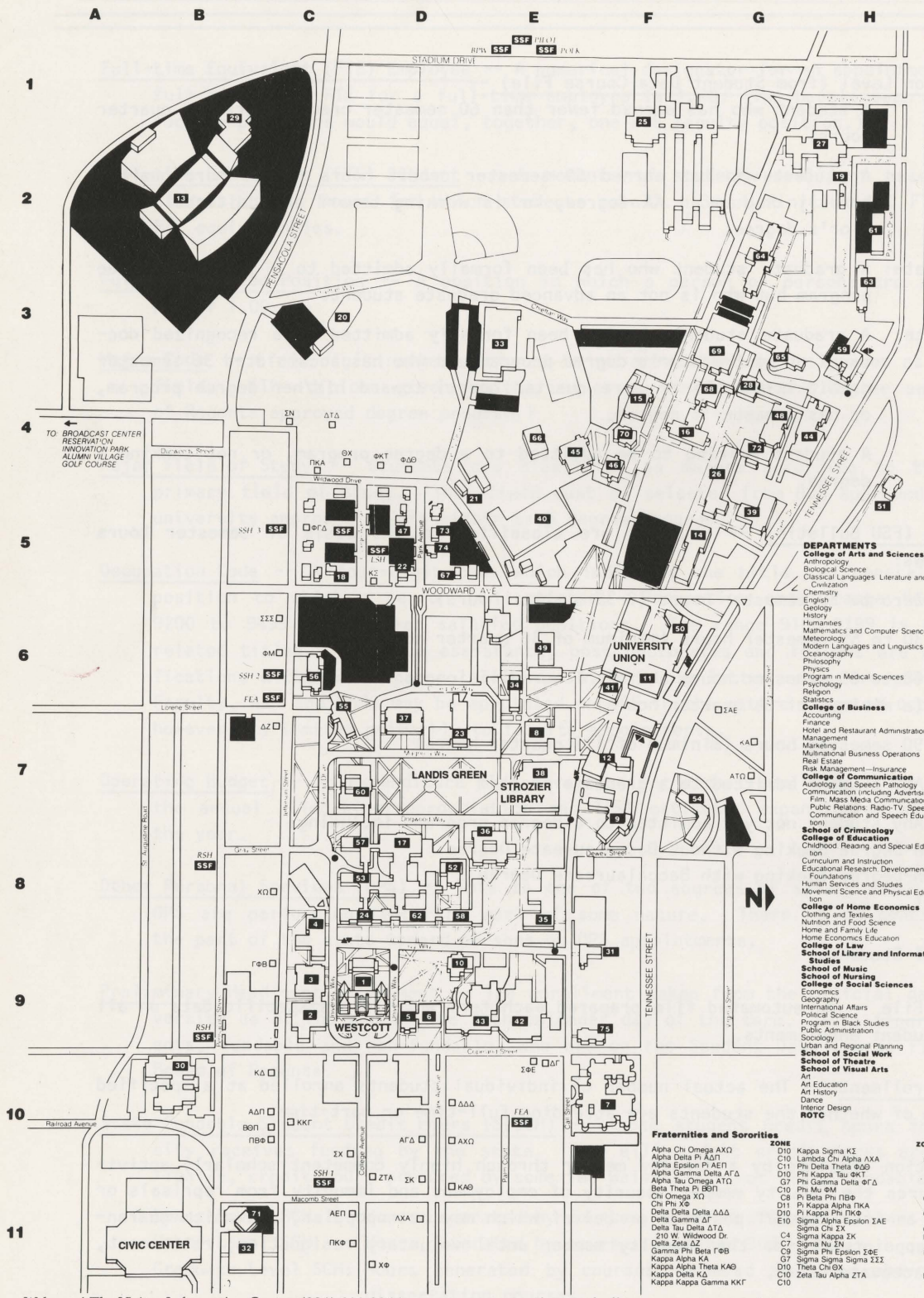

P		M		A	
Parking (Faculty & Staff)		Motorcycle			
W		V		2	
Parking (Students)		Visitor Information Center			
T		F		S	
Tour & Bus Route		Foundation		Scholarship Houses	
Traffic Booth		Fraternities and Sororities			
■ Completely accessible to handicapped, with facilities					
■ Partially accessible to handicapped, with facilities					
BUILDING	BLDG.	NO.	ZONE	BUILDING	BLDG.
DEPT.	NO.	ZONE	DEPT.	NO.	ZONE
Academic Affairs V.P.	1	D9	Legs of (Sands)	36	E8
Administrative Affairs	1	D9	Housing Office	36	E8
V.P. (Westcott)	17	D8	Information (See Visitor Information Ctr.)	73	D5
Admissions	4	C8	Study Ctr.	74	D5
Undergraduate (Sweeney)	10	D9	International Student House	31	C11
Graduate (Dodd)	7	F10	Keen Bldg. (Physics)	28	G4
Alumni Affairs	10	D9	Kellogg Research Lab (Psychology)	6	D9
(Longmire)	33	E3	Law College of (B.K. Roberts Hall)	72	C11
Art Gallery (Fine Arts Bldg.)	3	C9	Law Library	37	C17
Arts and Sciences	3	C9	Library and Info	38	E7
College of (Westcott)	33	E3	Students School of (Hecht House)	10	D9
Athletic Department	33	E3	Law Library	37	C17
(Tully)	3	C9	Library and Info	38	E7
Auditorium	3	C9	Students School of (Hecht House)	10	D9
(Conrad) (Studio)	3	C9	Law Library	37	C17
Theatre (Williams)	3	C9	Library and Info	38	E7
Everglades (Florida State Conference Center)	70	F4	Love Bldg. (Math/Meteorology)	39	G5
Fisher Lecture Hall	10	D9	Maintenance Complex	40	E5
Longmire Lounge	7	F10	Media Relations (news/publicity)	31	F9
Mainstage Theatre (Fine Arts Bldg.)	41	G4	Minority Student Affairs (Westcott)	1	D9
Moore (Union)	43	E9	Molecular Biophysics Bldg.	68	G4
Music Amphitheatre (Music School South)	42	E9	Montgomery Gym	23	D7
Music Recital Hall (Music School North)	45	E4	Music School North	43	E9
Nursing	45	E4	Northwest Regional Data Center (Innovation Park)	44	G4
Opperman Music	43	E9	Nuclear Research Bldg.	44	G4
Hall (Music School South)	1	D9	Oncology	46	F4
Ruby Diamond (Westcott)	12	F7	Statistics	11	F6
Slam Conference Room (Business)	4	C8	Student Union	17	D8
Basic Studies (Dodd)	8	F7	Permanent Records	17	D8
Belamy Bldg.	9	F7	Evaluation	17	D8
Biology Bldg.	69	G3	(Registrar-Sweeney)	17	D8
Biology Unit I	69	G3	Personnel Office	17	D8
Biology Unit II	69	G3	(Sweeney)	17	D8
B.K. Roberts Hall (Law)	32	C11	Photo Lab (931 W. Park)	47	D5
Bookstore (Union)	24	D8	Planetarium (Undergraduate Physics Lab)	1	D9
Bryan Hall	12	F7	Pole Vault (Westcott)	49	E6
Business College of Business Bldg. Annex	11	F6	Pool	23	D7
Catalina (Union)	13	B2	Montgomery	49	E6
Business College of Business Bldg.	14	F5	Sluts Aquatic	49	E6
Caraway Bldg. (Geology)	30	B10	Post Office (Union)	50	F6
Center for Professional Development & Public Service (Florida State Conference Ctr.)	15	F4	President's Office (Westcott)	1	D9
Chemistry Classroom Bldg. II	16	F4	President's Home (1030 W. Tenn. St.)	51	H4
Chemistry Research Bldg. I	19	H2	Psychology Bldg.	5	D9
Child Care Center	20	C3	Regional Rehabilitation Center	52	D8
Circus	20	C3	Registrar (Sweeney)	17	D8
CLEP Information	17	D8	Residence Hall	53	F8
Communication College of (Diffring)	2	C9	Cawthon	36	E8
Community College of (Information Ctr.)	22	D5	DeGraf	54	G7
Computing Center	72	G4	Dennery	55	C8
Conrad Bldg. (Biology)	9	F7	Dorman	56	C8
Crenshaw Recreation	11	F6	Jenne Murphee	58	D8
Criminology School of (Bellamy)	8	E7	Kellum	59	H3
Criminal Justice	17	D8	Landis	60	D7
Dance Dept.	23	D7	McCullum	61	H2
Dance (Montgomery Gym)	24	D8	Reynolds	62	F4
Dean of Students (Bryan)	25	F1	Rogers	63	H3
Developmental Research School of (Bellamy)	2	C9	Salle	64	G2
Diffring Bldg. (Communication Mod. Lang.)	16	F4	Smith	65	G3
Ditmer Chemistry	4	C8	RTCC Bldg.	66	E4
Dodd Hall	26	G4	Sandels Bldg. (Home Economics)	35	E8
Dormitories (See Residence Halls)	27	H1	Seminole Bldg. (Eval. Services)	17	D8
Education Bldg.	26	G4	Seminole Field Social Sciences College of (Bellamy)	8	E7
Education College of (Stone)	27	H1	Social Work School of (Bellamy)	8	E7
Engineering Institute	28	G4	Southern Scholarship Foundation (322 Stadium Dr.)	1	D9
Field House (Campbell Stadium)	29	B1	Sports Information (News/publicity) (113 Woodward Dr.)	27	H1
Financial Aid (Bryan)	24	D8	Student Affairs V.P. (Westcott)	11	F6
Fine Arts Annex	75	F9	Student Government	17	D8
Fine Arts Bldg.	7	F10	Student Government Assoc. (Union)	7	F10
Fleming (206 N. Woodward)	8	E7	Theatre School of (Fine Arts Bldg.)	21	D3
Florida Resources & Environmental Analysis Ctr. (Bellamy)	30	B10	Track, Mike Long	33	E3
Florida State Conference Ctr.	31	F9	Traffic desk	33	E3
FSU Foundation (Hecht House)	31	F9	Tully Gymnasium	48	G4
Golf Course (2550 Pottsdammer Road)	1	D9	University Relations V.P. (Westcott)	1	D9
Graduate Studies & Research (Westcott)	23	D7	Visitor's Information	22	D5
Gymnasium	33	E3	Visual Arts School of (F.A.B.)	7	F10
Health Center	34	E6	Westcott Bldg. (Administration)	1	D9
Hecht House	31	F9	WFSU (FM-TV) Broadcast Rm.	3	C9
Home Economics Col.	35	E8	Williams Bldg.	3	C9
			Women's Athletics (Tully)	33	E3
			Women's Ctr. (112 S. Woodward)	3	C9
Southern Scholarship Foundation Houses					
WOMEN					
BPW Scholarship House, 326 Stadium Drive (32304)	E1				
FEA Scholarship House-Palm Court (5281) (32304)	E10				
FEA Scholarship House-Richmond Street (32304)	E1				
Gladstein Scholarship House, 325 Cornwell Street (32304)	E1				
Pilot Scholarship House, 324 Stadium Drive (32304)	E1				
Polk County Scholarship House, 330 Stadium Drive (32304)	E1				
Rotary Scholarship House, 641 West Pensacola (32304)	E8				
MEN					
Kiwanis 1 Scholarship House, 609 West Pensacola Street (32304)	D5				
Kiwanis 2 Scholarship House, 402 South Copeland (32304)	D5				
Lions Scholarship House, 916 West College Avenue (32304)	C11				
Selby 1 Scholarship House, 216 South Macomb Street (32301)	C11				
Selby 2 Scholarship House, 811 West Jefferson Street (32304)	C5				
Selby 3 Scholarship House, 921 West Jefferson St. (32304)	C5				
Richmond Scholarship House, 735 Richmond Street (32304)					

Welcome! The Visitor Information Center, (904) 644-3246, answers your questions and offers campus tours to let you experience . . .

# FLORIDA STATE UNIVERSITY





BURDICK LOIS  
STROZIER LIBRARY  
105 LIB

\*G1095  
B